

The ETDFL

Die Electro-Therapie-Gerät Frequency Liste
v2013-01-15

© ETDFL ASSOCIATION 2013

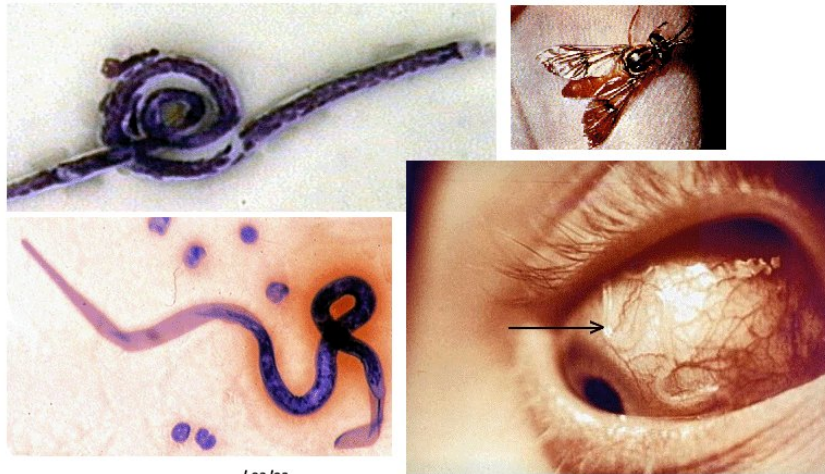

Loa loa

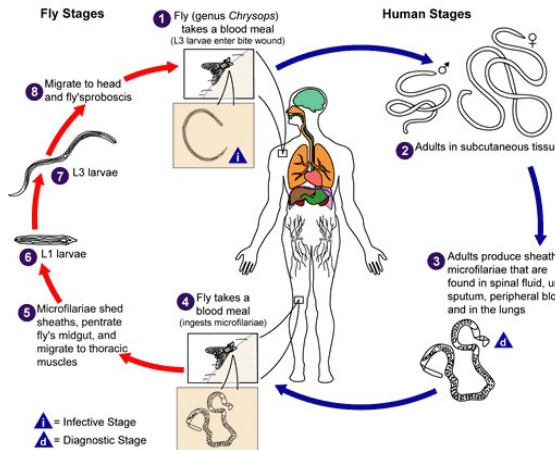

A

Acne: 0.05, 0.37, 0.83, 2.50, 3.00, 73.30, 383.75, 387.00, 389.00, 393.00,
 Acute Inflammatory neuropathy: 0.04, 0.32, 0.62, 5.97, 35.25, 112.73, 296.00, 392.97, 701.66, 933.50
 Acrocephalosyndactylia: 0.14, 1.22, 2.62, 12.72, 125.78, 158.33, 351.30, 532.41, 613.32, 709.80,
 Acromegaly: 0.08, 0.42, 0.77, 7.91, 31.21, 122.74, 255.61, 371.33, 742.80, 955.20
 Addictions, Alcohol, General: 0.23, 0.29, 0.44, 1.50, 2.30, 3.30, 83.35, 184.00, 283.00, 303.40
 Addictions, Drug, General: 0.28, 0.35, 0.47, 1.88, 4.34, 5.20, 43.42, 143.04, 234.04, 343.45
 Addison Disease: 0.19, 0.75, 0.90, 7.50, 27.50, 222.70, 425.71, 563.19, 642.91, 978.05
 Addison's Anemia: 0.02, 0.12, 5.16, 62.50, 110.25, 332.41, 517.50, 684.81, 712.23, 992.00
 Adenitis: 0.12, 0.24, 0.93, 7.50, 25.54, 35.67, 87.50, 93.50, 215.70, 533.69,
 Adenohypophyseal Diseases: 0.37, 0.97, 2.75, 15.03, 71.50, 196.50, 275.87, 419.34, 612.74, 858.57
 Adenohypophyseal Hyposecretion: 0.13, 0.35, 0.70, 0.85, 5.79, 77.25, 130.00, 296.50, 625.58, 915.70
 Adenoma: 0.04, 5.81, 22.50, 52.50, 224.37, 434.00, 527.00, 667.00, 721.00, 987.23
 Adenoma, Basal Cell: 0.04, 5.81, 22.50, 52.50, 92.50, 434.00, 527.00, 667.00, 721.00, 987.23
 Adenoma, beta-Cell: 0.04, 0.32, 0.70, 0.87, 5.25, 32.50, 60.00, 125.68, 225.65, 275.68
 Adenoma, Follicular: 0.04, 5.81, 22.50, 52.50, 92.50, 224.37, 527.00, 667.00, 721.00, 987.23
 Adenoma, Microcystic: 0.04, 5.81, 22.50, 52.50, 92.50, 432.50, 527.00, 667.00, 721.00, 987.23
 Adenoma, Monomorphic: 0.04, 5.81, 22.50, 52.50, 92.50, 436.00, 527.00, 667.00, 721.00, 987.23
 Adenoma, Papillary: 0.04, 5.81, 22.50, 52.50, 92.50, 434.00, 527.00, 667.00, 721.00, 987.23
 Adenoma, 0.04, 5.81, 22.50, 52.50, 92.50, 434.00, 527.00, 667.00, 721.00, 987.23
 Adenomatous Polyposis Coli: 0.04, 0.25, 0.50, 2.50, 322.06, 422.53, 561.93, 709.83, 842.50, 985.90
 Adenomyosis: 0.03, 0.25, 0.73, 3.72, 7.50, 35.51, 62.58, 125.35, 672.91, 924.37,
 Adenoviridae Infections: 0.18, 0.52, 0.80, 37.50, 93.20, 150.00, 392.90, 509.35, 755.00, 866.15
 Adenovirus Infections: 0.18, 0.52, 0.80, 37.50, 93.20, 150.00, 392.90, 509.35, 755.00, 866.15
 Adhesions, Pelvic: 0.02, 2.50, 35.16, 67.50, 90.00, 355.08, 419.34, 567.70, 707.26, 930.12
 Adhesive Capsulitis: 0.06, 0.23, 20.00, 68.25, 125.75, 158.30, 357.30, 532.41, 653.69, 759.83,
 Adiadochokinesis: 0.07, 0.83, 10.89, 2.50, 52.50, 87.50, 103.50, 214.35, 552.59, 719.68,
 Adie Syndrome: 0.17, 0.46, 10.85, 55.16, 96.50, 350.00, 567.00, 692.33, 810.20, 982.11
 Adiposis Dolorosa: 0.16, 0.97, 27.50, 110.25, 325.00, 476.50, 527.00, 665.34, 749.00, 985.67
 Adnexitis: 0.04, 0.46, 33.01, 72.50, 117.59, 231.90, 509.02, 645.44, 798.72, 915.00
 Adrenal Gland Diseases: 0.07, 5.50, 73.30, 134.25, 357.30, 454.37, 519.68, 689.41, 712.23, 993.41,
 Adrenal Hyperplasia Congl., 0.22, 0.97, 52.50, 93.50, 236.42, 376.29, 426.90, 571.00, 813.00, 932.00,
 Adrenoleukodystrophy: 0.19, 0.75, 0.90, 5.16, 30.00, 229.32, 434.25, 564.28, 714.82, 978.05
 Adrenomyeloneuropathy: 0.19, 0.75, 0.90, 5.16, 30.00, 229.32, 435.00, 564.28, 714.82, 978.05
 Adverse Drug Reaction: 0.20, 0.14, 0.33, 0.42, 0.44, 0.55, 0.52, 0.76, 0.78, 1.86,
 Affective Psychosis: Bipolar: 0.16, 0.80, 7.50, 30.00, 67.50, 125.00, 352.93, 563.19, 642.91, 930.12
 Afferent Pupillary Defect: 0.02, 0.24, 1.57, 9.85, 201.75, 364.00, 423.01, 697.30, 875.93, 979.53,
 Afibrinogenemia: 0.15, 0.18, 2.50, 322.06, 458.50, 515.05, 684.81, 712.42, 995.38,
 African Lymphoma: 0.05, 0.57, 0.85, 52.50, 119.34, 375.03, 425.71, 434.50, 642.91, 985.90,
 African Sleeping Sickness: 0.07, 0.23, 5.62, 7.00, 32.50, 47.50, 95.09, 175.11, 475.11, 527.00,
 Agammaglobulinemia: 0.12, 0.80, 22.50, 90.00, 175.00, 451.17, 517.50, 683.00, 712.23, 992.00,
 Aganglionosis, Colonic: 0.13, 0.52, 0.75, 5.52, 8.22, 47.50, 72.51, 126.33, 275.56, 475.22,
 Agnosia: 0.12, 5.62, 67.50, 93.50, 222.70, 425.00, 522.53, 689.93, 752.63, 923.70,
 Agyria: 0.14, 0.22, 0.62, 10.72, 2.50, 124.00, 327.50, 421.20, 505.52, 632.01,
 Aicardi Syndrome: 0.78, 8.00, 92.50, 125.00, 355.08, 452.59, 515.16, 687.62, 712.81, 997.87,
 AIDP: 0.04, 0.32, 0.62, 5.97, 35.25, 112.73, 296.00, 392.97, 701.66, 933.50,
 AIDS: 0.15, 5.58, 22.00, 30.00, 47.50, 360.59, 365.00, 388.90, 434.00, 456.11
 AIDS / HIV: 0.18, 0.24, 22.00, 30.00, 47.50, 162.82, 365.00, 388.90, 434.00, 456.11
 AIS - Acquired Im Syndrome: 0.15, 5.58, 22.00, 30.00, 47.50, 360.59, 365.00, 388.90, 434.00, 456.11

Airlsickness: 0.09, 10.57, 30.42, 88.31, 109.50, 257.68, 346.27, 344.20, 572.00, 792.33
 Alagille Syndrome: 0.08, 0.80, 0.95, 22.50, 57.50, 175.00, 419.34, 563.19, 813.96, 983.17
 Alastrim: 0.08, 0.35, 5.50, 35.17, 62.50, 93.50, 225.00, 496.01, 682.45, 753.07
 Albers-Schoenberg Disease: 0.03, 0.24, 0.70, 1.77, 12.33, 27.50, 135.52, 550.00, 725.29, 875.00,
 Albright's Syndrome: 0.20, 0.46, 0.60, 2.25, 12.85, 144.90, 323.72, 602.53, 918.28
 Aldosteronism: 0.08, 0.26, 0.78, 2.50, 17.50, 255.87, 387.50, 405.00, 645.87, 723.58
 Aldrich Syndrome: 0.20, 0.77, 2.53, 3.40, 5.59, 95.87, 175.91, 343.92, 425.87, 571.40
 Alexander Disease: 0.14, 0.78, 2.50, 97.50, 357.77, 475.05, 527.00, 657.11, 749.00, 987.23
 Algodystrophy: 0.09, 0.52, 0.65, 0.93, 5.71, 87.50, 255.31, 525.29, 675.31, 878.50
 Alkalosis: 0.05, 0.75, 2.25, 72.50, 110.25, 379.93, 424.37, 561.93, 642.06, 978.05
 Alkaptonuria: 0.07, 0.40, 7.50, 55.00, 96.50, 376.29, 426.90, 571.00, 822.00, 937.41,
 Allergic Angiitis: 0.19, 0.52, 0.65, 1.00, 13.93, 110.53, 380.00, 447.50, 728.98, 825.27
 Allergic Granulomatous Angiitis: 0.19, 0.52, 0.75, 1.78, 13.93, 110.53, 380.00, 447.50, 728.98, 825.27
 Allergic Purpura: 0.13, 0.23, 0.65, 18.20, 57.50, 108.02, 305.31, 606.30, 719.94, 822.53,
 Allergy: 0.04, 0.37, 0.65, 0.80, 2.50, 25.58, 52.50, 192.50, 375.79, 926.06,
 Alobar Holoprosencephaly: 0.08, 0.24, 0.65, 0.90, 2.50, 27.50, 55.91, 119.34, 393.50, 536.42
 Alopecia: 0.06, 5.07, 95.00, 127.63, 275.05, 455.82, 515.16, 684.81, 712.23, 993.41,
 Alpers Syndrome: 0.25, 0.78, 0.93, 10.89, 7.50, 95.90, 322.53, 415.70, 562.91, 742.06,
 alpha 1-Antitrypsin Def.: 0.04, 0.12, 7.50, 40.00, 132.41, 342.06, 419.34, 560.00, 642.91, 930.12
 alpha-Mannosidosis: 0.75, 7.50, 57.50, 122.53, 269.71, 479.50, 527.00, 667.00, 742.00, 986.22
 Alphavirus Infections: 0.12, 0.78, 12.71, 55.00, 90.00, 175.05, 425.00, 571.00, 822.00, 932.00,
 Alport's Syndrome: 0.03, 0.37, 0.78, 0.90, 7.50, 10.72, 40.00, 157.50, 392.50, 575.56
 ALS: 0.02, 2.50, 60.00, 95.00, 225.33, 479.50, 527.00, 667.00, 742.00, 985.67
 Alstrom Syndrome: 0.07, 0.37, 0.95, 7.50, 82.00, 193.93, 237.50, 487.50, 706.21, 946.50
 Altitude Sickness: 0.09, 10.57, 30.42, 88.31, 109.50, 257.68, 346.27, 344.20, 572.00, 792.33
 Alveolitis, Fibrosing: 0.65, 0.41, 0.62, 4.97, 7.50, 15.31, 87.50, 325.93, 385.90, 504.37,
 Alzheimer Disease: 0.11, 7.50, 67.50, 92.50, 377.91, 453.72, 515.16, 688.29, 712.00, 995.38,
 Amaurosis Fugax: 0.18, 0.78, 2.50, 85.00, 37.50, 110.25, 175.00, 352.93, 495.00
 Amblyopia: 0.05, 0.70, 2.50, 67.50, 125.05, 322.06, 536.42, 655.20, 752.63, 924.37
 Ambulation Disorders, Neuro. 0.13, 0.25, 0.62, 10.89, 2.75, 25.26, 125.37, 245.47, 393.50, 505.10,
 Amebiasis: 0.52, 2.50, 40.00, 95.00, 376.29, 476.50, 527.00, 665.34, 752.70, 987.23
 Ameboma: 0.52, 2.50, 40.00, 95.00, 376.29, 476.50, 527.00, 665.34, 752.70, 987.23
 Ametropia: 0.03, 0.24, 0.70, 15.83, 29.75, 187.50, 345.95, 592.50, 820.11, 923.53,
 Amino Acid Metabolism: 0.17, 2.50, 20.00, 92.50, 310.25, 450.00, 517.50, 687.62, 712.23, 993.41,
 Amino Acid Transport Disorder: 0.16, 0.55, 0.95, 5.75, 67.25, 132.50, 237.50, 391.50, 421.22, 515.70
 Amino Acidopathies, Congl: 0.17, 2.50, 20.00, 92.50, 310.25, 450.00, 517.50, 687.62, 712.23, 993.41,
 Amnesia: 0.07, 2.25, 87.50, 92.50, 275.00, 432.41, 564.28, 640.00, 978.05
 Amniotic Band Syndrome: 0.07, 0.18, 5.62, 37.50, 100.00, 275.16, 525.71, 655.20, 750.00, 926.70,
 Amoebiasis: 0.52, 2.50, 40.00, 95.00, 376.29, 476.50, 527.00, 665.34, 752.70, 987.23
 Amphibian Diseases: 0.07, 10.83, 5.81, 57.50, 125.05, 376.29, 419.34, 560.00, 642.91, 930.12
 Amputation, Intrauterine: 0.07, 0.18, 5.62, 37.50, 100.00, 275.16, 525.71, 655.20, 750.00, 926.70,
 Amyloidosis: 0.06, 10.83, 7.50, 322.53, 452.59, 519.68, 689.41, 712.00, 833.21, 995.38,
 Amyoplasia Congenita: 0.19, 0.57, 0.83, 2.25, 5.09, 67.50, 96.50, 325.16, 424.37, 566.41,
 Amyotonia Congenita: 0.04, 0.35, 6.79, 52.25, 115.78, 234.25, 342.12, 472.50, 551.22, 657.71
 Amyotrophic Latr Sclerosis: 0.02, 2.50, 60.00, 95.00, 225.33, 479.50, 527.00, 667.00, 742.00, 985.67
 Amyotrophy, Neuralgic: 0.15, 0.57, 15.16, 52.50, 119.34, 357.30, 424.37, 561.93, 642.91, 930.12
 Analgesia: 0.04, 0.57, 10.53, 95.05, 210.25, 424.37, 563.19, 707.26, 985.90,
 Analphalipoproteinemia: 0.14, 0.41, 8.00, 17.50, 87.50, 95.75, 225.00, 476.50, 527.00, 662.71,
 Anankastic Personality: 0.19, 0.75, 1.42, 5.25, 25.51, 42.57, 162.21, 492.83, 671.51, 808.53
 Anaphylactic Reaction: 0.14, 0.75, 2.50, 65.00, 87.30, 236.42, 400.00, 561.93, 714.82, 978.05
 Anaphylactoid Purpura: 0.13, 0.23, 0.65, 18.20, 57.50, 108.02, 305.31, 606.30, 719.94, 822.53,
 Anaphylaxis: 0.14, 0.75, 2.50, 65.00, 87.30, 236.42, 400.00, 561.93, 714.82, 978.05
 Anaplasmosis: 0.10, 0.24, 0.80, 15.20, 32.50, 97.50, 322.06, 377.91, 492.50, 723.00
 Anderson-Fabry Disease: 0.07, 0.22, 0.73, 2.50, 5.25, 50.00, 275.36, 536.42, 655.20, 755.49
 Androgen Insens. Syn: 0.06, 7.50, 67.50, 95.00, 376.29, 475.05, 527.00, 665.34, 761.85, 987.23

Anemia: 0.08, 0.55, 5.97, 23.00, 50.50, 80.50, 97.53, 210.50, 533.21, 909.26
 Anemia, Addison's 0.02, 0.12, 5.16, 62.50, 110.25, 332.41, 517.50, 684.81, 712.23, 992.00
 Anemia, Aplastic: 0.65, 7.50, 2.50, 62.50, 150.00, 319.34, 425.33, 571.00, 823.00, 937.41,
 Anemia, Fanconi: 0.05, 0.41, 1.29, 5.43, 7.25, 125.44, 467.50, 605.91, 702.50, 815.43,
 Anemia, Hemolytic: 0.02, 0.12, 5.16, 62.50, 110.25, 332.41, 517.50, 684.81, 712.23, 992.00
 Anemia, Hemolytic, Acquired: 0.02, 0.12, 5.16, 62.50, 110.25, 332.41, 517.50, 684.81, 712.23, 992.00
 Anemia, Hypoplastic: 0.02, 0.12, 5.16, 62.50, 110.25, 332.41, 517.50, 684.81, 712.23, 992.00
 Anemia, Iron-Deficiency: 0.10, 0.32, 2.50, 57.20, 125.00, 175.00, 525.71, 682.02, 759.83, 932.41
 Anemia, Megaloblastic: 0.11, 0.30, 0.37, 93.50, 224.37, 376.29, 475.05, 527.00, 657.11, 753.23
 Anemia, Microangiopathic: 0.02, 0.12, 5.16, 62.50, 110.25, 332.41, 517.50, 684.81, 712.23, 992.00
 Anemia, Pernicious: 0.02, 0.12, 5.16, 62.50, 110.25, 332.41, 517.50, 684.81, 712.23, 992.00
 Anemia, Sickle Cell: 0.02, 0.12, 5.16, 62.50, 110.25, 332.41, 517.50, 684.81, 712.23, 992.00
 Anencephaly: 0.11, 0.49, 1.00, 2.25, 30.00, 97.50, 325.71, 342.06, 750.00, 934.25
 Aneurysm: 0.15, 0.78, 2.50, 67.50, 222.53, 458.50, 518.92, 688.29, 712.81, 997.87,
 Aneurysm, Cerebal: 0.08, 0.24, 0.57, 7.50, 10.72, 36.21, 142.50, 321.00, 415.70, 775.68
 Aneurysm, Intracranial: 0.08, 0.24, 0.57, 7.50, 10.72, 36.21, 142.50, 321.00, 415.70, 775.68
 Angelman Syndrome: 0.20, 7.50, 27.50, 95.33, 375.16, 419.34, 567.70, 642.06, 980.00
 Angiitis: 0.08, 0.22, 0.73, 2.50, 5.81, 50.00, 310.25, 532.41, 689.93, 750.00,
 Angina Pectoris: 0.10, 0.68, 0.83, 42.20, 92.50, 225.00, 534.20, 779.00, 882.10, 911.09
 Angina, Microvascular: 0.07, 0.23, 0.85, 35.23, 63.02, 125.03, 235.68, 396.50, 575.61, 751.77
 Angioedema: 0.12, 0.52, 0.80, 5.07, 15.00, 90.00, 375.05, 410.25, 564.28, 824.96,
 Angiofibroma: 0.16, 0.62, 7.50, 65.33, 175.00, 434.25, 563.19, 642.91, 930.12
 Angiofollicular Lymphoid Hyperplasia: 0.04, 0.50, 0.70, 0.97, 5.75, 7.50, 37.50, 96.50, 225.91, 425.37
 Angiohemophilia: 0.02, 0.25, 7.50, 67.50, 50.00, 95.00, 275.05, 475.09, 667.00, 985.67
 Angiokeratoma Corporis Diffusum: 0.07, 0.22, 0.73, 2.50, 5.25, 50.00, 275.36, 536.42, 655.20, 755.49
 Angiolymphoid Hyperplasia: 0.10, 1.00, 12.33, 5.50, 45.00, 234.51, 475.16, 527.00, 752.70, 987.23
 Angioma: 0.15, 0.24, 0.70, 0.83, 2.50, 17.50, 432.50, 555.91, 625.29, 775.52
 Angiomyxoma: 0.05, 0.31, 1.59, 5.03, 7.29, 125.44, 462.52, 625.91, 732.50, 815.03,
 Angiospasm, Intracranial: 0.19, 0.26, 0.57, 7.50, 12.69, 35.33, 322.06, 425.71, 564.28, 930.12
 Anhidrosis: 0.03, 0.55, 0.87, 10.72, 27.50, 127.50, 335.58, 525.61, 826.32, 919.55
 Anhidrotic Ectodermal Dys.: 0.13, 0.52, 0.83, 8.50, 12.53, 145.83, 262.50, 397.50, 633.91, 825.17
 Animal Diseases: 0.05, 0.57, 0.87, 2.50, 5.81, 92.50, 424.37, 561.93, 709.83, 985.90
 Aniridia: 0.07, 0.24, 0.68, 0.83, 2.50, 157.00, 357.30, 451.17, 517.50, 687.62,
 Anisakiasis: 0.04, 0.23, 0.78, 5.62, 15.05, 35.33, 67.50, 125.00, 225.00, 733.00
 Anisocoria: 0.12, 0.57, 0.83, 2.50, 5.33, 65.00, 93.50, 325.16, 515.05, 884.81,
 Anisometropic Amblyopia: 0.05, 0.70, 2.50, 67.50, 125.05, 322.06, 536.42, 655.20, 752.63, 924.37
 Ankyloglossia: 0.08, 0.78, 5.81, 67.50, 350.00, 475.00, 527.00, 665.34, 742.00, 985.67
 Ankylosing Spondylitis: 0.19, 0.18, 8.00, 55.75, 322.06, 477.50, 527.00, 662.71, 742.00, 988.90
 Anomia: 0.52, 0.80, 7.50, 37.50, 175.33, 275.00, 379.93, 450.00, 519.68, 883.00,
 Anophthalmos: 0.12, 0.97, 5.05, 7.00, 40.00, 222.70, 425.16, 571.00, 824.00, 932.00,
 Anosmia: 0.11, 0.49, 0.57, 13.39, 5.25, 20.00, 60.00, 35.52, 93.50, 315.70,
 Anoxia: 0.08, 0.85, 2.50, 43.00, 97.23, 175.00, 388.00, 791.00, 853.00, 972.10
 Anoxia, Brain: 0.15, 0.18, 0.80, 5.50, 17.50, 32.50, 151.27, 257.46, 413.91, 692.27
 Anoxic Encephalopathy: 0.15, 0.18, 0.80, 5.50, 17.50, 32.50, 151.27, 257.46, 413.91, 692.27
 Anterior Horn Cell Disease: 0.17, 0.32, 0.95, 5.51, 32.45, 47.51, 162.21, 215.70, 397.50, 475.87
 Anterior Pituitary H.secretion: 0.15, 0.26, 0.80, 5.50, 20.00, 32.50, 45.68, 57.50, 93.50, 92.50, 356.72,
 Anthrax: 0.07, 0.68, 0.93, 5.50, 11.09, 119.34, 150.00, 175.33, 545.00, 705.00
 Anti-Glomerular Base. M.: 0.17, 0.95, 10.53, 2.50, 125.09, 375.16, 525.71, 650.00, 752.63, 923.70,
 Antiphospholipid Syndrome: 0.05, 0.73, 1.55, 13.39, 22.50, 247.00, 391.00, 571.00, 827.00, 937.41,
 Antithrombin III Deficiency: 0.05, 0.65, 1.00, 5.62, 7.00, 377.91, 400.00, 563.19, 642.06, 985.90,
 Anus Diseases: 0.05, 0.60, 2.25, 7.50, 97.50, 475.00, 527.00, 667.00, 752.70, 986.22
 Anus Prolapse: 0.13, 0.23, 0.75, 0.85, 51.31, 327.25, 495.00, 681.50, 791.95, 953.00,
 Anxiety Disorders: 0.08, 0.62, 0.87, 5.81, 225.00, 423.07, 572.00, 727.33, 841.12, 903.91
 Aortic Arteritis, Giant Cell: 0.13, 0.23, 0.75, 0.80, 5.25, 7.25, 35.00, 95.47, 226.32, 422.53
 Aortic Valve Stenosis: 0.03, 0.25, 0.90, 13.52, 150.00, 275.33, 510.25, 655.20, 759.83, 926.70,

Aortitis Syndrome: 0.10, 0.35, 52.50, 70.00, 97.50, 225.15, 450.00, 689.41, 712.00, 993.41,
 Aortitis, Giant Cell: 0.13, 0.23, 0.75, 0.80, 5.25, 7.25, 35.00, 95.47, 226.32, 422.53
 Apert Syndrome: 0.14, 1.22, 2.62, 12.72, 125.78, 158.33, 351.30, 532.41, 613.32, 709.80,
 Aphasia: 0.14, 0.62, 0.85, 12.85, 5.07, 453.72, 515.09, 684.81, 712.81, 993.41,
 Aphasia, Acquired: 0.14, 0.62, 0.85, 12.85, 5.07, 453.72, 515.09, 684.81, 712.81, 993.41,
 Aphasia, Acquired Epileptic: 0.12, 0.23, 0.83, 5.25, 97.00, 128.21, 162.50, 338.06, 511.94, 631.41
 Aphasia, Amnesic: 0.52, 0.80, 7.50, 37.50, 175.33, 275.00, 379.93, 450.00, 519.68, 883.00,
 Aphasia, Anomic: 0.52, 0.80, 7.50, 37.50, 175.33, 275.00, 379.93, 450.00, 519.68, 883.00,
 Aphasia, Nominal: 0.52, 0.80, 7.50, 37.50, 175.33, 275.00, 379.93, 450.00, 519.68, 883.00,
 Aphthae: 0.05, 0.41, 0.80, 5.17, 42.50, 119.34, 357.30, 527.00, 662.71, 789.00
 Aplasia Cutis Congenita: 0.13, 0.52, 0.83, 8.50, 12.53, 145.83, 262.50, 397.50, 633.91, 825.17
 Apnea: 0.06, 0.83, 0.97, 5.16, 20.00, 65.00, 476.50, 527.00, 742.00, 987.23
 Apnea, Sleep, Central: 0.07, 0.37, 12.71, 47.50, 97.50, 225.75, 377.91, 519.34, 691.27, 753.07
 Apoplexy: 0.09, 0.12, 0.62, 15.17, 96.50, 225.00, 425.16, 571.00, 841.00, 937.41
 Appendicitis: 0.14, 0.46, 7.50, 50.00, 93.50, 376.29, 524.37, 652.43, 752.63, 922.53
 Appendicitis : Include a 48 hour fast with ETDFL treatment (Water only, no food)
 Apraxias: 0.60, 1.00, 5.00, 247.88, 365.80, 454.37, 515.16, 689.41, 712.00, 997.87,
 Aprosencephaly: 0.11, 0.49, 1.00, 2.25, 30.00, 97.50, 325.71, 342.06, 750.00, 934.25
 Aprosodia: 0.18, 1.07, 4.83, 15.25, 58.21, 109.42, 237.21, 387.02, 434.27, 611.05
 Acquired Immuno Syndrome: 0.15, 5.58, 22.00, 30.00, 47.50, 360.59, 365.00, 388.90, 434.00, 456.11
 Arachnoid Cysts: 0.16, 0.60, 0.90, 2.50, 3.00, 125.09, 225.33, 344.50, 490.56, 807.22
 Arachnoid Diverticula: 0.16, 0.60, 0.90, 2.50, 3.00, 125.09, 225.33, 344.50, 490.56, 807.22
 Arachnoidal Cerebel Sarcoma, 0.14, 0.22, 0.72, 2.58, 193.11, 247.59, 385.21, 521.68, 657.30, 729.34
 Arachnoiditis: 0.16, 0.60, 0.85, 2.50, 7.50, 35.00, 87.50, 479.50, 527.00, 665.34,
 Arbovirus Infections: 0.07, 0.68, 2.33, 35.00, 87.50, 476.50, 527.00, 667.00, 753.23, 987.23
 Argentaffinoma: 0.05, 0.52, 0.60, 0.93, 12.69, 125.00, 269.71, 434.03, 571.00, 839.00
 Arhinencephaly: 0.08, 0.24, 0.65, 0.90, 2.50, 27.50, 55.91, 119.34, 393.50, 536.42
 Arm Injuries: 0.18, 0.90, 5.50, 13.93, 55.16, 250.00, 425.09, 571.00, 827.00, 932.00,
 Arnold-Chiari Malformation: 0.06, 0.83, 2.50, 20.00, 65.00, 207.46, 479.93, 527.00, 749.00, 986.22
 Arrhythmias, Cardiac: 0.09, 0.78, 0.83, 7.50, 8.00, 225.33, 510.25, 689.93, 750.00, 936.42
 Arrhythmogenic Cardiomyopathy: 0.05, 0.40, 0.85, 2.75, 5.00, 55.16, 269.71, 555.30, 707.00, 825.50
 Arrhythmogenic RV Dysplasia: 0.05, 0.40, 0.85, 2.75, 5.00, 55.16, 269.71, 555.30, 707.00, 825.50
 Arsenic Poisoning: 0.10, 0.83, 5.50, 52.50, 342.06, 458.50, 515.09, 687.62, 712.23, 995.38,
 Arteriohepatic Dysplasia: 0.08, 0.80, 0.95, 22.50, 57.50, 175.00, 419.34, 563.19, 813.96, 983.17
 Arteriosclerosis: 0.07, 0.73, 5.00, 7.25, 92.50, 352.93, 451.17, 519.68, 684.81, 712.81,
 Arteriosclerotic Dementia: 0.06, 0.26, 0.65, 5.71, 7.00, 42.50, 92.50, 478.50, 527.00, 667.00
 Arteriovenous Malformations: 0.10, 0.83, 12.33, 5.07, 12.71, 225.00, 519.34, 655.20, 752.63, 923.70,
 Arteritis, Takayasu's: 0.10, 0.35, 52.50, 70.00, 97.50, 225.15, 450.00, 689.41, 712.00, 993.41,
 Arteritis, Temporal: 0.13, 0.23, 0.75, 0.80, 5.25, 7.25, 35.00, 95.47, 226.32, 422.53
 Arthritis: 0.05, 0.75, 0.90, 9.00, 11.09, 55.33, 398.40, 425.71, 642.91, 980.00
 Arthritis, Degenerative: 0.06, 0.41, 0.87, 7.50, 8.00, 77.50, 187.50, 358.81, 721.00, 986.22
 Arthritis, Juvenile Chronic: 0.06, 0.78, 7.50, 40.00, 398.40, 476.50, 527.00, 665.34, 761.85, 987.23
 Arthritis, Juvenile Idiopathic: 0.06, 0.78, 7.50, 40.00, 398.40, 476.50, 527.00, 665.34, 761.85, 987.23
 Arthritis, Juvenile Rheuma.: 0.06, 0.78, 7.50, 40.00, 398.40, 476.50, 527.00, 665.34, 761.85, 987.23
 Arthritis, Postinfectious: 0.06, 0.65, 0.80, 5.81, 42.50, 398.40, 410.00, 571.00, 828.00, 937.41,
 Arthritis, Reactive: 0.06, 0.65, 0.80, 5.81, 42.50, 398.40, 410.00, 571.00, 828.00, 937.41,
 Arthritis, Rheumatic, Acute: 0.13, 0.25, 0.62, 0.95, 7.50, 72.50, 232.50, 551.10, 779.23, 839.43,
 Arthritis, Rheumatoid: 0.19, 1.00, 2.80, 17.50, 398.40, 225.00, 510.25, 682.02, 759.83, 932.41
 Arthrogyroptosis: 0.19, 0.57, 0.83, 2.25, 5.09, 67.50, 96.50, 325.16, 424.37, 566.41,
 Arthromyodysplasia, Congenital: 0.19, 0.57, 0.83, 2.25, 5.09, 67.50, 96.50, 325.16, 424.37, 566.41,
 Arthropathy, Neurogenic: 0.11, 5.33, 7.00, 15.00, 125.00, 350.00, 425.00, 571.00, 828.00, 932.00,
 Arthropod Diseases: 0.06, 0.85, 7.80, 25.00, 52.50, 275.09, 426.90, 571.00, 829.00, 937.41,
 Arthropod-Borne Encephalitis: 0.15, 0.23, 0.60, 0.95, 7.50, 150.89, 455.34, 527.50, 896.50, 917.20
 Arylsulfatase A Deficiency: 0.16, 0.55, 0.85, 7.50, 32.50, 35.54, 95.69, 376.29, 515.70, 689.93
 Asbestosis: 0.04, 0.97, 7.50, 87.50, 175.33, 475.16, 527.00, 657.11, 742.00, 985.67

Ascariasis: 0.06, 1.33, 5.27, 10.89, 90.00, 379.93, 425.00, 571.00, 829.00, 932.00,
 Ascites: 0.07, 0.52, 6.23, 37.50, 355.08, 475.09, 527.00, 667.00, 789.00, 987.23
 Ascites, Gelatinous: 0.08, 0.52, 0.65, 2.50, 10.53, 35.83, 224.37, 675.87, 727.00, 867.00,
 Ascorbic Acid Deficiency: 0.05, 0.73, 2.95, 47.50, 222.53, 452.59, 517.50, 683.00, 712.00, 993.41,
 Aseptic Necrosis of Bone: 0.13, 0.22, 0.93, 5.50, 17.50, 32.50, 72.50, 127.00, 356.50, 624.37
 Asialia: 0.12, 5.81, 25.00, 87.50, 225.00, 458.50, 522.39, 683.00, 712.23, 992.00,;
 Astrocytoma: 0.02, 0.57, 9.00, 12.85, 45.00, 92.50, 175.75, 450.00, 515.16, 689.41
 Astrocytoma, Grade IV: 0.07, 0.41, 0.73, 0.85, 7.50, 20.00, 57.50, 150.00, 225.37, 342.06,
 Asperger Syndrome: 0.04, 0.40, 2.50, 10.53, 47.50, 210.25, 518.92, 688.29, 712.23, 916.00
 Aspergillosis: 0.12, 0.83, 5.00, 7.25, 37.50, 357.30, 434.25, 563.19, 709.83, 978.05
 Asphyxia: 0.03, 0.70, 2.50, 5.07, 40.00, 72.50, 125.00, 275.16, 829.00, 937.41,
 Asthma: 0.57, 0.90, 2.50, 3.00, 27.50, 95.75, 125.00, 150.00, 534.20, 871.00
 Asthma, Bronchial: 0.57, 0.90, 2.50, 3.00, 27.50, 95.75, 125.00, 150.00, 534.20, 871.00
 Astigmatism: 0.60, 0.90, 12.33, 7.50, 12.71, 55.00, 234.51, 325.71, 491.00, 667.90
 Astrocytoma, Giant Cell: 0.02, 0.57, 9.00, 12.85, 45.00, 92.50, 175.75, 450.00, 515.16, 689.41
 Asymmetric Septal Hyper. 0.13, 0.26, 20.00, 125.00, 376.29, 404.37, 515.16, 687.62, 712.81, 992.00,
 Ataxia Telangiectasia: 0.13, 0.65, 19.90, 42.50, 376.29, 452.59, 522.39, 687.62, 712.42, 995.38,
 Ataxia, Cerebellar: 0.10, 0.83, 10.89, 2.50, 52.50, 87.50, 95.19, 214.35, 552.59, 719.68,
 Atelectasis (Pulmonary): 0.05, 0.73, 0.95, 5.00, 17.50, 37.50, 322.06, 563.19, 714.82, 930.12
 Atelectasis, Congestive: 0.05, 0.73, 0.95, 5.00, 17.50, 37.50, 322.06, 563.19, 714.82, 930.12
 Atheroembolism: 0.05, 0.57, 0.92, 2.53, 12.34, 53.02, 78.30, 158.30, 257.02, 410.00
 Athlet's Foot: 0.02, 0.75, 2.62, 5.95, 8.50, 125.69, 262.50, 592.50, 758.57, 823.44
 Atopic Hypersensitivity: 0.04, 0.24, 0.57, 1.92, 30.72, 57.50, 152.01, 321.26, 669.71, 823.01
 Atresia, Biliary: 0.16, 2.50, 10.53, 45.16, 62.50, 293.81, 425.00, 571.00, 833.00, 932.00,
 Atresia, Esophageal: 0.22, 0.75, 0.85, 10.89, 32.50, 62.03, 225.54, 410.50, 719.34, 865.36,
 Atresia, Pulmonary: 0.15, 0.41, 0.68, 0.98, 7.52, 11.81, 89.51, 417.43, 671.98, 905.70
 Atresia, Tricuspid: 0.17, 32.50, 52.50, 72.50, 95.11, 175.75, 455.82, 518.92, 684.81, 962.00,
 Atrial Fibrillation: 0.08, 0.73, 0.97, 5.75, 37.50, 85.09, 96.50, 125.16, 325.00, 377.91
 Atrophy, Muscular, Peroneal: 0.19, 1.22, 4.33, 17.25, 63.21, 119.42, 287.21, 403.03, 435.00, 711.17
 Attention Deficit Disorder: 0.04, 0.25, 0.46, 0.32, 0.52, 0.75, 42.50, 87.50, 132.41, 376.29
 ADD with Hyperactivity: 0.04, 0.25, 0.46, 0.32, 0.52, 0.75, 42.50, 87.50, 132.41, 376.29
 Auditory Agnosia: 0.12, 5.62, 67.50, 93.50, 222.70, 425.00, 522.53, 689.93, 752.63, 923.70
 Auditory Hyperesthesia: 0.04, 0.24, 0.57, 17.50, 86.53, 132.75, 342.51, 721.20, 823.10, 919.34
 Aura: 0.07, 0.18, 0.73, 0.87, 5.71, 7.25, 22.50, 97.50, 375.35, 500.00, 655.20, 751.87, 932.41
 Auricular Cancer: 0.08, 0.12, 0.85, 85.03, 119.34, 350.00, 434.33, 691.27, 759.83, 927.10
 Auricular Fibrillation: 0.08, 0.73, 0.97, 5.75, 37.50, 85.09, 96.50, 125.16, 325.00, 377.91
 Auriculo-Ventricular Dissociation: 0.07, 0.22, 0.70, 2.75, 7.25, 50.00, 67.50, 115.70, 356.72, 475.52
 Autism, Infantile: 0.03, 0.25, 0.65, 0.93, 13.52, 7.50, 95.00, 322.53, 454.37, 517.50,
 Autism-Dementia: 0.13, 0.23, 0.62, 9.97, 167.50, 325.50, 422.50, 650.00, 875.95, 919.34,
 Autistic Disorder: 0.03, 0.25, 0.65, 0.93, 13.52, 7.50, 95.00, 322.53, 454.37, 517.50,
 Autoimmune Diseases: 0.24, 5.09, 32.50, 75.85, 95.75, 175.00, 250.00, 456.00, 784.00, 927.00
 Autoimmune Poly C.E.D.: 0.05, 0.26, 0.57, 2.50, 13.39, 85.34, 157.50, 525.83, 757.77, 975.34,
 Autoimmune I, Polyglandular: 0.05, 0.26, 0.57, 2.50, 13.39, 85.34, 157.50, 525.83, 757.77, 975.34,
 Autoimmune II, Polyglandular: 0.05, 0.26, 0.57, 2.50, 13.39, 85.34, 157.50, 525.83, 757.77, 975.34,
 Autoimmune Thyroiditis: 0.14, 0.25, 0.60, 2.50, 32.50, 112.33, 319.34, 525.71, 753.07, 900.00
 Autonomic Failure: 0.07, 8.00, 13.98, 42.50, 97.50, 325.17, 515.70, 650.00, 750.00, 927.10,
 Autonomic Nervous System: 0.05, 0.37, 0.83, 2.75, 3.00, 70.00, 95.09, 175.16, 275.00, 357.30
 Autosomal Chromosome: 0.19, 0.23, 0.97, 15.19, 63.77, 258.23, 302.30, 452.50, 833.00, 975.75,
 Awakening Epilepsy: 0.07, 0.18, 0.73, 0.87, 5.71, 7.25, 22.50, 97.50, 375.35, 500.00,
 Avascular Necrosis of Bone: 0.13, 0.22, 0.93, 5.50, 17.50, 32.50, 72.50, 127.00, 356.50, 624.37
 Avian Influenza: 0.17, 0.24, 0.75, 0.97, 5.62, 30.00, 62.50, 93.50, 150.00, 872.00
 Avitaminosis: 0.04, 0.26, 0.46, 7.50, 37.50, 57.50, 100.00, 210.25, 436.42, 561.93,
 Ayerza's Syndrome: 0.14, 0.40, 0.78, 1.00, 2.50, 12.33, 15.58, 52.50, 225.79, 424.94
 Azorean Disease: 0.14, 0.25, 0.87, 7.50, 8.00, 13.93, 85.68, 225.23, 475.68, 527.00

B

Babesiasis: 0.04, 0.18, 0.70, 0.90, 7.50, 45.75, 71.50, 95.00, 219.34, 379.93
Babesiosis: 0.04, 0.18, 0.70, 0.90, 7.50, 45.75, 71.50, 95.00, 219.34, 379.93
Bacillus Infections: 0.05, 0.37, 0.83, 2.50, 3.00, 73.30, 355.08, 359.00, 363.00, 393.00,
Back Pain: 0.14, 0.40, 7.50, 55.00, 96.50, 376.29, 425.09, 571.00, 833.00, 932.00,
Backache: 0.14, 0.40, 7.50, 55.00, 96.50, 376.29, 425.09, 571.00, 833.00, 932.00,
Bacteremia: 0.35, 0.87, 2.50, 11.09, 40.00, 90.00, 275.16, 425.71, 564.28, 640.00,
Bacterial Infections and Mycoses: 0.05, 0.37, 0.83, 2.50, 3.00, 73.30, 95.75, 175.00, 269.71, 355.08
Bacterial Infections, Gram (-): 0.15, 9.23, 42.75, 183.85, 275.29, 307.25, 435.37, 587.50, 795.52,
901.03
Bacterial Infections, Gram (+): 0.15, 0.92, 2.75, 13.22, 163.00, 275.29, 307.25, 435.37, 587.50, 795.52
Bacterial Meningitis: 0.12, 0.23, 0.93, 2.50, 30.00, 155.68, 262.10, 315.61, 527.50, 725.37
Baker's Cyst: 0.17, 0.35, 8.85, 57.50, 117.50, 237.52, 357.50, 691.02, 810.50, 915.70,
Balanitis: 0.03, 0.25, 0.93, 13.61, 7.50, 95.00, 310.25, 451.17, 519.68, 688.29
Baldness: 0.06, 5.07, 95.00, 127.63, 275.05, 455.82, 515.16, 684.81, 712.23, 993.41,
Balo Concentric Sclerosis: 0.25, 0.78, 0.93, 10.89, 7.50, 95.90, 322.53, 415.70, 562.91, 742.06,
Bannayan-Riley-Ruvalcaba: 0.06, 0.26, 0.68, 9.00, 10.89, 45.91, 125.29, 526.16, 652.43, 750.00
Bannayan-Zonana Syndrome: 0.24, 0.70, 7.50, 12.33, 37.50, 72.50, 124.37, 325.16, 496.01, 888.60
Bardet-Biedel Syndrome: 0.10, 0.50, 0.68, 0.87, 35.25, 164.27, 204.19, 325.69, 521.29, 662.52
Bare Lymphocyte S.: 0.07, 0.24, 35.19, 150.00, 375.00, 477.50, 527.00, 662.71, 749.00, 969.67
Barotrauma: 0.18, 0.23, 0.85, 5.81, 20.00, 62.50, 150.00, 350.00, 510.25, 653.69,
Barrett Esophagus: 0.05, 0.46, 0.80, 7.50, 37.50, 85.75, 150.00, 229.32, 522.53, 655.20,
Barrett Syndrome: 0.13, 0.23, 0.62, 9.97, 167.50, 325.50, 422.50, 650.00, 875.95, 919.34,
Barth Syndrome: 0.05, 0.18, 17.50, 45.00, 70.00, 125.75, 377.91, 475.16, 527.00, 753.23
Bartonella Infections: 0.07, 0.12, 1.63, 20.00, 40.00, 134.25, 357.77, 510.25, 752.63, 923.70,
Bartonellosis: 0.07, 0.12, 1.63, 20.00, 40.00, 134.25, 357.77, 510.25, 752.63, 923.70,
Basal Cell Nevus Syndrome: 0.10, 0.57, 0.80, 7.50, 15.00, 52.50, 95.11, 655.20, 750.00, 923.70,
Basedow's Disease: 0.08, 0.35, 55.61, 119.87, 232.25, 308.29, 455.52, 585.37, 697.50, 825.91
Basilar Artery Aneurysm: 0.08, 0.24, 0.57, 7.50, 10.72, 36.21, 142.50, 321.00, 415.70, 775.68
Batten Disease: 0.19, 0.18, 0.70, 2.25, 5.78, 47.50, 269.71, 450.00, 515.56, 686.21
Beals Syndrome: 0.07, 0.29, 38.22, 49.00, 53.89, 67.95, 115.07, 502.26, 632.83, 726.77
B-Cell Lymphoma: 0.41, 0.93, 2.75, 17.50, 35.67, 87.50, 93.50, 236.42, 434.00, 519.34,
Beaver Fever: 0.05, 0.35, 0.60, 0.87, 2.25, 5.29, 55.47, 97.50, 324.37, 425.52
Bechterew Disease: 0.19, 0.18, 8.00, 55.75, 322.06, 477.50, 527.00, 662.71, 742.00, 988.90
Beck, Dr Robert Beck (Bob Beck Brain Tuner, Bio Tuner Device Frequencies)
Beck Frequency 1: 0.01 Low Delta Brainwave Frequency
Beck Frequency 2: 0.04 First Bob Beck BT Machine fixed frequency
Beck Frequency 3: 0.08 Schumann Resonance frequency (also known as the Earth Resonance)
Beck Frequency 4: 0.11 Original BT-5 Brain Tuner from 1983
Beck Frequency 5: 10.00 Bob Beck Blood Cleanser
Beckwith-Wiedemann S.: 0.11, 0.55, 47.50, 92.50, 375.75, 475.16, 527.00, 667.00, 752.70, 987.23
Bedsore: 0.18, 0.62, 0.93, 12.76, 47.23, 187.50, 271.50, 571.34, 622.53, 864.00,
Behcet Disease: 0.11, 0.55, 0.85, 16.20, 47.50, 376.29, 476.50, 527.00, 667.00, 742.00
Behcet Syndrome: 0.11, 0.55, 0.85, 16.20, 47.50, 376.29, 476.50, 527.00, 667.00, 742.00
Bell Palsy: 0.12, 17.85, 27.50, 47.50, 150.00, 225.00, 452.59, 683.00, 712.00, 993.41,
Bell's Palsy: 0.12, 17.85, 27.50, 47.50, 150.00, 225.00, 452.59, 683.00, 712.00, 993.41,
Benign Essential Tremor: 0.11, 0.57, 81.30, 105.71, 221.50, 337.50, 570.51, 691.51, 775.48, 971.55
Benign Intracranial Hypert.: 0.06, 0.49, 0.68, 7.50, 102.50, 231.70, 472.50, 625.69, 705.70, 857.20
Benign Meningioma: 0.10, 0.41, 0.87, 5.50, 130.00, 255.61, 362.00, 492.68, 597.50, 654.37
Berger's Disease: 0.15, 0.24, 0.68, 0.83, 32.50, 197.50, 332.50, 555.37, 696.50, 875.52,
Beriberi: 0.12, 0.22, 5.81, 5.50, 40.00, 67.50, 150.00, 269.71, 749.00, 987.23
Beriberi, Cerebral: 0.23, 0.95, 12.85, 25.05, 97.50, 110.25, 229.32, 536.42, 650.00, 752.63,

Bernard Syndrome: 0.07, 0.50, 0.97, 9.00, 12.33, 32.50, 142.50, 320.00, 425.87, 525.56
 Bernard-Soulier Syndrome: 0.07, 0.50, 0.97, 9.00, 12.33, 32.50, 142.50, 320.00, 425.87, 525.56
 Berry Aneurysm: 0.08, 0.24, 0.57, 7.50, 10.72, 36.21, 142.50, 321.00, 415.70, 775.68
 Bertelliiasis: 0.24, 0.70, 40.00, 72.50, 97.50, 336.42, 475.19, 527.00, 662.71, 752.70
 Berylliosis: 0.14, 0.26, 5.62, 42.50, 65.11, 90.00, 517.50, 688.29, 712.23, 997.87,
 Beryllium Disease: 0.14, 0.26, 5.62, 42.50, 65.11, 90.00, 517.50, 688.29, 712.23, 997.87,
 Besnier-Boeck Disease: 0.07, 0.50, 37.50, 75.56, 325.27, 475.27, 527.00, 661.71, 742.00, 988.90
 Best Disease: 0.15, 0.18, 0.80, 5.50, 33.20, 172.30, 471.20, 557.82, 603.44, 921.88,
 beta-Cell Tumor: 0.04, 0.32, 0.70, 0.87, 5.25, 32.50, 60.00, 125.68, 225.65, 275.68
 Bilharziasis: 0.13, 0.23, 0.73, 0.85, 5.25, 137.25, 545.75, 687.50, 895.27, 976.29,
 Biliary Atresia: 0.16, 2.50, 10.53, 45.16, 62.50, 293.81, 425.00, 571.00, 833.00, 932.00,
 Biliary Tract Diseases: 0.17, 0.49, 2.50, 32.50, 72.50, 312.33, 400.00, 560.00, 709.83, 985.90
 Bilirubin Encephalopathy: 0.08, 0.35, 0.60, 0.80, 2.75, 5.50, 50.00, 62.50, 90.00, 95.67
 Binswanger Disease: 0.06, 0.26, 0.65, 5.71, 7.00, 42.50, 92.50, 478.50, 527.00, 667.00
 Biotinidase Deficiency: 0.19, 0.35, 13.52, 90.00, 355.08, 475.16, 527.00, 667.00, 789.00, 986.22
 Bipolar Disorder: 0.16, 0.80, 7.50, 30.00, 67.50, 125.00, 352.93, 563.19, 642.91, 930.12
 Bird Diseases: 0.17, 0.83, 25.75, 87.50, 225.11, 450.00, 519.68, 687.62, 712.81, 992.00,
 Birt-Hogg-Dube Syndrome: 0.18, 0.23, 0.97, 7.50, 32.50, 175.00, 453.72, 515.11, 684.81, 712.42,
 Bites and Stings: 0.03, 0.55, 0.78, 7.25, 50.00, 85.16, 97.50, 210.50, 752.63, 925.71
 Blackwater Fever: 0.04, 0.24, 0.57, 1.00, 12.05, 177.71, 234.00, 591.00, 683.16, 849.34,
 Bladder Diseases: 0.04, 0.55, 0.78, 0.97, 5.09, 7.25, 50.00, 97.50, 229.32, 532.41 ,
 Bladder Exstrophy: 0.02, 0.90, 2.25, 5.00, 132.41, 322.53, 412.33, 561.93, 714.82, 978.05
 Blastocystis hominis infections: 0.04, 0.46, 0.75, 2.75, 7.50, 47.50, 96.50, 357.30, 834.00, 937.41,
 Blepharitis: 0.10, 0.83, 5.00, 45.11, 93.50, 475.16, 527.00, 667.00, 752.70, 987.23
 Blepharoptosis: 0.07, 0.25, 22.50, 42.50, 125.00, 377.91, 524.37, 650.00, 759.83, 926.70,
 Blepharospasm: 0.12, 0.23, 0.73, 0.83, 5.62, 7.25, 32.50, 42.50, 90.00, 175.11,
 Blepharospasm-Oromandibular D.0.06, 0.41, 0.70, 0.83, 2.50, 32.50, 305.05, 431.20, 632.59, 723.01
 Bloch-Sulzberger Syndrome: 0.10, 0.57, 0.68, 0.87, 35.58, 127.50, 337.50, 638.61, 715.23, 903.74,
 Blood Coagulation: 0.07, 0.52, 30.00, 47.50, 150.00, 225.16, 476.50, 527.00, 663.71, 742.00,
 Blood Diseases: 0.07, 0.25, 0.57, 0.87, 2.25, 72.50, 96.50, 226.32, 526.16, 682.02
 Blood Platelet Disorders: 0.04, 0.52, 11.09, 55.75, 60.00, 125.00, 275.16, 571.00, 834.00, 932.00,
 Blood Pressure, High: 0.03, 0.40, 0.78, 1.00, 2.50, 33.39, 75.79, 185.58, 425.79, 719.34
 Blood Pressure, Low: 0.02, 0.24, 0.85, 37.50, 101.32, 221.10, 419.34, 562.91, 709.83, 976.90
 Bloom Syndrome: 0.07, 0.49, 32.50, 125.75, 275.00, 425.00, 571.00, 721.00, 835.75, 937.41,
 Bloom-Torre-Machacek S.: 0.07, 0.49, 32.50, 125.75, 275.00, 425.00, 571.00, 721.00, 835.75, 937.41,
 Blount's Disease (se.14, 0.30, 0.83, 7.50, 128.00, 202.43, 340.00, 450.00, 575.37, 719.34
 Blue Rubber Bleb Nevus S.: 0.08, 0.24, 4.22, 12.71, 92.50, 325.16, 400.00, 560.00, 642.06, 987.23
 Boeck's Sarcoid: 0.07, 0.50, 37.50, 75.56, 325.27, 475.27, 527.00, 661.71, 742.00, 988.90
 Boils: 0.20, 0.46, 0.60, 2.25, 12.85, 27.50, 42.50, 96.50, 236.42, 455.21
 Bone Diseases: 0.23, 0.60, 12.00, 55.00, 96.50, 375.11, 512.33, 655.20, 750.00, 927.10,
 Bone Diseases, Metabolic: : 0.23, 0.60, 12.00, 55.00, 96.50, 375.11, 512.33, 655.20, 750.00, 927.10,
 Bone Fractures: 0.13, 0.57, 0.78, 0.93, 32.50, 217.50, 552.71, 743.01, 815.91, 913.52)
 Bone Hypertrophy: 0.12, 0.25, 0.70, 2.50, 10.53, 2.75, 32.50, 92.50, 356.72, 425.58,
 Bone Loss, Age-Related: 0.03, 0.24, 0.70, 1.77, 12.33, 27.50, 135.52, 550.00, 725.29, 875.00,
 Bonnevie-Ullrich Syndrome: 0.07, 0.57, 0.73, 2.50, 50.00, 150.00, 475.00, 527.00, 663.71, 776.50
 BOR Syndrome: 0.15, 0.49, 0.62, 0.80, 5.11, 125.00, 426.90, 571.00, 838.00, 932.00,
 Borna Disease: 0.04, 0.35, 2.50, 35.16, 93.50, 458.50, 517.50, 689.41, 712.00, 993.41,
 Botulism: 0.02, 0.32, 16.55, 85.00, 232.41, 458.50, 519.68, 687.62, 712.42, 992.00,
 Botulism, Infantile: 0.02, 0.32, 16.55, 85.00, 232.41, 458.50, 519.68, 687.62, 712.42, 992.00,
 Bouchard's Node: 0.06, 0.41, 0.87, 7.50, 8.00, 77.50, 187.50, 358.81, 721.00, 986.22
 Bourneville Disease: 0.08, 0.35, 5.50, 35.16, 72.50, 93.50, 525.71, 650.00, 759.83, 924.37
 Bowen's Disease: 0.04, 0.12, 17.33, 57.50, 250.00, 451.17, 515.11, 689.41, 712.00, 995.38,
 Brachial Plexopathy: 0.15, 0.57, 15.16, 52.50, 119.34, 357.30, 424.37, 561.93, 642.91, 930.12
 Brachial Plexus Neuritis: 0.15, 0.57, 15.16, 52.50, 119.34, 357.30, 424.37, 561.93, 642.91, 930.12
 Brachial Plexus Neurop. : 0.15, 0.57, 15.16, 52.50, 119.34, 357.30, 424.37, 561.93, 642.91, 930.12

Brachmann-De Lange Syndrome: 0.07, 0.24, 0.70, 7.50, 13.52, 45.53, 137.50, 572.50, 715.70, 903.50
 Bradyarrhythmia: 0.24, 0.70, 2.75, 17.50, 57.50, 92.50, 322.06, 567.70, 640.00, 980.00
 Bradycardia: 0.24, 0.70, 2.75, 17.50, 57.50, 92.50, 322.06, 567.70, 640.00, 980.00
 Brain Abscess: 0.04, 0.05, 7.50, 25.75, 87.50, 325.11, 375.00, 519.34, 682.02, 759.83,
 Brain Aneurysm: 0.08, 0.24, 0.57, 7.50, 10.72, 36.21, 142.50, 321.00, 415.70, 775.68
 Brain Concussion: 0.04, 0.20, 0.65, 85.75, 90.00, 325.00, 375.11, 497.61, 689.93, 753.07
 Brain Diseases: 0.04, 0.20, 0.65, 85.75, 90.00, 375.11, 497.61, 689.93, 753.07, 983.22
 Brain Disorders (General) 0.04, 0.25, 0.46, 0.32, 0.52, 0.75, 42.50, 87.50, 132.41, 376.29
 Brain Dysfunction, Minimal: 0.04, 0.25, 0.46, 0.32, 0.52, 0.75, 42.50, 87.50, 132.41, 376.29
 Brain Hemorrhage, Cerebral: 0.04, 0.55, 0.78, 93.50, 210.50, 453.72, 515.19, 683.00, 712.23, 993.41,
 Brain Hypoxia: 0.15, 0.18, 0.80, 5.50, 17.50, 32.50, 151.27, 257.46, 413.91, 692.27
 Brain Ischemia: 0.04, 0.02, 0.65, 85.75, 90.00, 375.11, 496.00, 682.00, 750.00, 911.20
 Brain Stem Ischemia, Transient: 0.17, 0.40, 0.62, 0.85, 2.50, 25.00, 109.32, 362.57, 621.68, 775.67
 Brain Vascular Disorders: 0.08, 0.25, 0.70, 0.85, 7.50, 17.50, 185.75, 350.00, 425.17, 510.50,
 Branched-Chain Ketoaciduria: 0.03, 0.50, 0.87, 10.47, 37.11, 87.50, 135.23, 225.68, 397.50, 597.50
 Branchio-Oculo-Facial S.: 0.15, 0.49, 0.62, 0.80, 5.11, 125.00, 426.90, 571.00, 838.00, 932.00,
 Branchio-Otorenal Dysplasia: 0.15, 0.49, 0.62, 0.80, 5.11, 125.00, 426.90, 571.00, 838.00, 932.00,
 Branchio-Oto-Renal Syndrome: 0.15, 0.49, 0.62, 0.80, 5.11, 125.00, 426.90, 571.00, 838.00, 932.00,
 Breast Cancer: 0.02, 0.46, 5.12, 27.50, 85.00, 95.75, 150.00, 434.71, 682.45, 753.07
 Breast Cyst: 0.08, 0.24, 12.71, 35.16, 92.50, 355.72, 412.33, 563.19, 709.83, 978.85
 Breast Cysts: 0.08, 0.24, 12.71, 35.16, 92.50, 355.72, 412.33, 563.19, 709.83, 978.85
 Breast Diseases: 0.08, 0.24, 13.93, 35.16, 92.50, 355.72, 412.33, 563.19, 709.83, 978.85
 Breast Dysplasia: 0.04, 0.25, 0.97, 9.00, 73.89, 123.20, 257.51, 302.58, 592.49, 875.43
 Breast Tumors: 0.02, 0.46, 5.12, 27.50, 85.00, 95.75, 150.00, 434.71, 682.45, 753.07
 Bright Disease: 0.15, 0.24, 0.68, 0.83, 32.50, 197.50, 332.50, 555.37, 696.50, 875.52,
 Brill's Disease: 0.37, 0.75, 23.90, 45.00, 96.50, 202.59, 522.53, 655.20, 750.00, 923.70,
 Brill-Zinsser Disease: 0.37, 0.75, 23.90, 45.00, 96.50, 202.59, 522.53, 655.20, 750.00, 923.70,
 Briquet Syndrome: 0.07, 0.57, 23.10, 50.00, 375.19, 477.50, 527.00, 667.00, 753.23, 986.22
 Bronchial Asthma: 0.57, 0.90, 2.50, 3.00, 27.50, 95.75, 125.00, 150.00, 534.20, 871.00
 Bronchial Diseases: 0.04, 0.37, 0.83, 2.50, 3.00, 75.85, 95.16, 175.03, 269.71, 350.00
 Bronchiectasis: 0.03, 0.40, 0.83, 71.50, 95.75, 175.15, 275.15, 357.30, 749.00, 987.23
 Bronchiolitis: 0.05, 0.40, 0.83, 2.50, 3.00, 73.30, 95.03, 175.00, 275.75, 358.57
 Bronchitis: 0.04, 0.37, 0.83, 2.50, 70.00, 95.03, 175.00, 269.71, 355.72, 755.00
 Bronchopulmonary Dysplasia: 0.04, 0.23, 0.95, 7.50, 10.89, 55.15, 376.29, 534.25, 655.20, 904.10,
 Brown Tendon Sheath Syndrome: 0.17, 0.32, 0.95, 5.50, 32.50, 47.50, 162.12, 232.03, 397.50, 679.93
 Brown-Sequard Syndrome: 0.50, 0.68, 87.50, 95.03, 234.51, 452.59, 518.92, 684.81, 712.23, 997.87,
 Brucellosis: 0.05, 35.75, 60.00, 93.50, 225.15, 454.37, 517.50, 687.62, 712.00, 992.00,
 Brueghel Syndrome: 0.06, 0.41, 0.70, 0.83, 2.50, 32.50, 305.05, 431.20, 632.59, 723.01
 Bruxism: 0.08, 0.32, 20.00, 85.03, 150.00, 225.00, 219.34, 453.72, 515.15, 683.00,
 Bubonic Plague: 0.05, 0.26, 0.57, 2.50, 12.85, 35.34, 57.50, 96.50, 322.06, 475.87
 Budd-Chiari Syndrome: 0.05, 0.24, 72.50, 122.53, 342.06, 512.33, 682.45, 753.07, 926.70,
 Buerger Disease: 0.10, 0.58, 0.78, 5.25, 21.80, 49.50, 158.00, 342.06, 475.16, 533.00, 762.11
 Bulbar Palsy, Progressive: 0.07, 0.22, 0.62, 2.50, 5.50, 40.00, 475.03, 527.00, 667.00, 742.00
 Bulbospinal Neuronopathy: 0.19, 1.22, 4.33, 17.25, 63.21, 119.42, 341.23, 403.03, 435.00, 711.17
 Bulla: 0.11, 0.55, 1.23, 5.58, 27.50, 291.25, 293.05, 292.00, 345.50, 824.37
 Bunion: 0.07, 0.24, 0.65, 5.75, 72.25, 123.00, 502.50, 622.88, 713.23, 807.73
 Bunostomiasis: 0.11, 0.55, 1.20, 7.50, 30.00, 57.50, 72.50, 95.56, 133.63, 419.31
 Bunyavirus Infections: 0.26, 0.65, 5.12, 7.00, 42.50, 200.00, 458.50, 515.15, 683.00, 712.42
 Burkholderia Infections: 0.07, 0.12, 0.75, 0.93, 12.33, 22.50, 57.50, 92.50, 324.37, 225.00,
 Burkitt Cell Leukemia: 0.05, 0.57, 0.85, 52.50, 119.34, 375.03, 425.71, 568.43, 642.91, 985.90,
 Burkitt Lymphoma: 0.05, 0.57, 0.85, 52.50, 119.34, 375.03, 425.71, 568.43, 642.91, 985.90,
 Burkitt Tumor: 0.05, 0.57, 0.85, 52.50, 119.34, 375.03, 425.71, 568.43, 642.91, 985.90,
 Burning Mouth Syndrome: 0.04, 0.41, 30.00, 67.50, 55.15, 125.00, 350.00, 412.33, 563.19, 714.82
 Burns: 0.06, 0.25, 5.00, 7.00, 25.75, 87.50, 225.00, 450.00, 515.15, 687.62,
 Bursitis: 0.06, 0.23, 20.00, 62.50, 125.75, 150.00, 357.30, 532.41, 653.69, 759.83,

Buruli Ulcer: 0.05, 0.37, 0.83, 2.50, 3.00, 73.30, 95.75, 175.00, 269.71, 355.08

C

Cafe-au-Lait Spots: 0.52, 0.60, 2.25, 12.85, 45.03, 222.70, 425.00, 571.00, 839.00, 937.41,
Caffey-De Toni-Silvermann Syn.: 0.12, 0.25, 0.70, 1.07, 2.75, 14.53, 32.50, 92.50, 356.72, 425.58,
Caliciviridae Infections: 0.06, 0.49, 0.57, 7.50, 2.50, 30.00, 72.50, 225.75, 419.34, 561.93,
Campylobacter Infections: 0.13, 0.35, 47.50, 159.30, 352.93, 475.15, 527.00, 662.71, 742.00, 988.90
Canavan Disease: 0.02, 0.97, 5.69, 32.50, 175.03, 451.17, 517.50, 683.00, 712.42, 995.38,
Canavan VBogaert-Bertrand: 0.02, 0.97, 5.69, 32.50, 175.03, 451.17, 517.50, 683.00, 712.42, 995.38,
Cancer: Adrenocortical CNA:0.06, 0.18, 0.98, 6.05, 22.00, 47.28, 87.22, 97.50, 355.72, 434.50, 515.00
Cancer: Bladder Cancer: 0.08, 5.75, 7.25, 50.00, 97.50, 210.50, 434.37, 655.20, 750.00, 927.10,
Cancer: Brain Tumor: 0.04, 0.02, 0.03, 5.03, 119.34, 350.00, 434.33, 691.27, 759.83, 927.10
Cancer: Brain Tumor, Brain Stem Glioma, 0.04, 0.02, 0.03, 5.03, 119.34, 350.00, 434.33, 691.27,
759.83, 927.10
Cancer: Brain Tumor, Cerebellar Astrocytoma 0.04, 0.02, 0.03, 5.03, 119.34, 350.00, 434.33, 691.27,
759.83, 927.10
Cancer: Brain Tumor, Cerebral Astrocytoma 0.04, 0.02, 0.03, 5.03, 119.34, 350.00, 434.33, 691.27,
759.83, 927.10
Cancer: Brain Tumor, Ependymoma 0.04, 0.02, 0.03, 5.03, 119.34, 350.00, 434.33, 691.27, 759.83,
927.10
Cancer: Brain Tumor, Medulloblastoma 0.04, 0.02, 0.03, 5.03, 119.34, 350.00, 434.33, 691.27,
759.83, 927.10
Cancer: Brain Tumor, S.P.N. and Pineal Tumors 0.04, 0.02, 0.03, 5.03, 119.34, 350.00, 434.33,
691.27, 759.83, 927.10
Cancer: Brain Tumor, Visual Pathway and Hypothalamic Glioma 0.04, 0.02, 0.03, 5.03, 119.34,
350.00, 434.33, 691.27, 759.83, 927.10
Cancer: Breast: 0.02, 0.46, 5.12, 27.50, 85.00, 95.75, 150.00, 434.71, 682.45, 753.07
Cancer: Bone: 0.57, 0.83, 2.85, 32.50, 97.50, 322.53, 434.42, 566.41, 835.96, 978.85
Cancer: Cervical: 0.40, 0.78, 5.29, 7.50, 37.00, 95.50, 185.00, 434.00, 792.00, 985.67
Cancer: Colon: : 0.05, 0.52, 0.60, 0.93, 12.69, 125.00, 269.71, 434.03, 571.00, 839.00,
Cancer: Digestive System: 0.03, 2.12, 0.93, 2.50, 15.69, 115.90, 434.50, 540.0, 670.00, 790.00
Cancer: Ear: 0.08, 0.12, 0.85, 85.03, 119.34, 350.00, 434.33, 691.27, 759.83, 927.10
Cancer: Endocrine Gland: 0.14, 0.46, 0.75, 0.85, 96.50, 355.72, 434.15, 571.00, 839.00, 932.00,
Cancer: Endometrium: 0.07, 2.12, 5.69, 20.00, 93.50, 175.75, 434.50, 527.00, 667.00, 873.29
Cancer: Esophageal: 0.05, 0.52, 0.60, 0.93, 12.69, 125.00, 260.71, 434.03, 301.00, 812.20,
Cancer: Extrahepatic Bile Duct: 0.04, 0.37, 0.83, 2.50, 70.00, 95.03, 175.00, 269.71, 434.72, 755.00
Cancer: Ewings (PNET): 0.24, 0.70, 2.75, 17.50, 57.50, 92.50, 434.06, 567.70, 640.00, 980.00
Cancer: Extracranial Tumor: 0.14, 0.75, 2.50, 65.00, 87.30, 236.42, 434.00, 561.93, 714.82, 978.05
Cancer: Eye Cancer: 0.06, 0.23, 0.73, 32.50, 90.00, 175.00, 434.51, 653.69, 753.07, 922.53
Cancer: Gallbladder: 0.08, 0.85, 2.50, 43.00, 97.23, 175.00, 434.00, 791.00, 853.00, 972.10
Cancer: Gastrointestinal: 0.05, 0.52, 0.60, 0.93, 12.69, 125.00, 269.71, 434.03, 571.00, 839.00
Cancer: Gastric (Stomach): 0.05, 0.52, 0.60, 0.93, 12.69, 125.00, 269.71, 434.03, 571.00, 839.00
Cancer: General <RUN> Program: 434.00 for 2 -3 hours per day
Cancer: General <SWEEP> Set: 421.39, 422.81, 424.00, 424.25, 427.00, 428.00, 429.55, 434.00,
434.82, 434.11
Cancer: Genital, Female: 0.03, 0.46, 27.50, 17.50, 40.00, 85.16, 95.00, 150.00, 210.50, 434.17
Cancer: Genital, Male: 0.04, 0.55, 0.78, 50.00, 97.50, 229.32, 434.37, 519.68, 684.81, 712.00
Cancer: Germ Cell: 0.16, 0.55, 0.85, 7.50, 20.00, 47.50, 95.31, 210.50, 434.95, 527.00
Cancer: Gestational Tumor: 0.25, 0.78, 0.93, 10.89, 7.50, 95.90, 322.53, 434.70, 562.91, 742.06,
Cancer: Head and Neck: 0.10, 0.52, 7.50, 30.00, 225.03, 434.15, 527.00, 662.71, 749.00, 986.22
Cancer: Hypopharyngeal: 0.11, 1.49, 32.57, 102.25, 212.50, 434.50, 672.50, 735.34, 893.50, 930.10
Cancer: Intestinal: 0.05, 0.52, 0.60, 0.93, 12.69, 125.00, 269.71, 434.03, 571.00, 839.00,

Cancer: Islet Cell Carcinoma: 0.13, 0.57, 0.78, 12.27, 68.29, 135.25, 272.72, 434.53, 733.91, 836.42
 Cancer: Kidney Cancer: 0.13, 0.57, 0.78, 12.27, 68.29, 135.25, 272.72, 434.53, 733.91, 836.42
 Cancer: Larynx: 0.03, 0.87, 2.50, 17.50, 35.15, 97.50, 434.61, 560.00, 840.96, 985.90
 Cancer: Leukemia: 0.07, 0.12, 0.60, 0.80, 2.50, 22.50, 72.50, 434.39, 739.10, 905.31
 Cancer: Leukemia, Lymphoblastic: 0.07, 0.12, 0.60, 0.80, 2.50, 22.50, 72.50, 434.39, 739.10, 905.31
 Cancer: Leukemia, Acute Myeloid: 0.07, 0.12, 0.60, 0.80, 2.50, 22.50, 72.50, 434.39, 739.10, 905.31
 Cancer: Leukemia, Chronic Lymph: 0.07, 0.12, 0.60, 0.80, 2.50, 22.50, 72.50, 434.39, 739.10, 905.31
 Cancer: Leukemia, Myelogenous: 0.07, 0.12, 0.60, 0.80, 2.50, 22.50, 72.50, 434.39, 739.10, 905.31
 Cancer: Leukemia, Hairy Cell: 0.07, 0.12, 0.60, 0.80, 2.50, 22.50, 72.50, 434.39, 739.10, 905.31
 Cancer: Lip and Oral Cavity: 0.08, 0.57, 15.75, 52.50, 62.50, 95.00, 250.00, 434.37, 682.02, 753.07.
 Cancer: Liver Cancer: 0.11, 0.52, 81.30, 135.71, 221.50, 434.50, 570.51, 691.51, 775.48, 971.55
 Cancer: Lung, Small Cell : 0.05, 0.41, 0.62, 15.75, 87.50, 434.00, 512.33, 655.20, 750.00, 927.10
 Cancer: Lung, Non-Small Cell: 0.05, 0.41, 0.62, 15.75, 87.50, 434.00, 512.33, 655.20, 750.00, 927.10
 Cancer: Lymphoma: 0.35, 0.93, 7.50, 17.50, 52.50, 70.00, 93.50, 215.70, 434.00, 523.01
 Cancer: Lymphoma, B-Cell: 0.41, 0.93, 2.75, 17.50, 35.67, 87.50, 93.50, 236.42, 434.00, 519.34,
 Cancer: Lymphoma, Malignant: 0.35, 0.93, 7.50, 17.50, 52.50, 70.00, 93.50, 215.70, 434.00, 523.01
 Cancer: Lymphoma, Non-Hodgkin: 0.35, 0.93, 12.33, 25.23, 35.68, 87.50, 93.50, 233.63, 434.00,
 519.34,
 Cancer: Lymphoma, T-Cell,: 0.35, 0.93, 12.33, 25.23, 35.68, 87.50, 93.50, 233.63, 434.00, 519.34,
 Cancer: Lymphoplasmacyt. 0.08, 2.75, 20.00, 62.50, 322.06, 410.25, 567.70, 642.91, 805.00, 930.12
 Cancer: Malignant Mesothelioma: 0.49, 0.78, 7.50, 8.00, 15.43, 62.50, 325.00, 434.00, 515.70, 655.20
 Cancer: Melanoma: 0.49, 0.70, 32.80, 102.25, 212.75, 321.20, 434.00, 545.68, 795.61, 857.77
 Cancer: Merkel Cell: 0.08, 0.12, 0.85, 5.16, 22.40, 43.10, 87.22, 97.50, 355.72, 434.50, 515.00
 Cancer: Metastasis (General) 0.10, 0.61, 7.67, 32.00, 225.03, 434.15, 527.00, 662.71, 712.00, 750.00
 Cancer: Metastatic Squamous: 0.10, 0.52, 7.50, 30.00, 225.03, 434.15, 527.00, 662.71, 749.00, 986.22
 Cancer: Mouth: 0.57, 15.75, 52.50, 62.50, 95.00, 250.00, 434.00, 524.37, 682.02, 753.07.
 Cancer: Multiple Myeloma: 0.06, 0.35, 0.62, 0.97, 12.50, 27.50, 142.50, 434.87, 623.01, 815.58
 Cancer: Mycosis Fungoides: 0.17, 0.22, 0.93, 2.75, 27.50, 132.50, 255.58, 434.85, 724.94, 825.87
 Cancer: Myelodysplastic Syn.: 0.19, 0.30, 0.80, 7.50, 27.50, 45.58, 96.50, 315.70, 434.34, 562.96
 Cancer: Myeloproliferative Disorders: 0.05, 0.41, 0.60, 0.95, 5.78, 30.00, 57.50, 97.50, 434.87, 675.96
 Cancer: Nasopharyngeal: 0.07, 0.32, 0.62, 0.85, 5.00, 22.50, 60.00, 352.93, 434.53, 563.19
 Cancer: Neuroblastoma: 0.04, 2.12, 0.78, 2.50, 7.50, 55.91, 87.50, 96.50, 434.87, 523.01
 Cancer: Nervous System Neoplasms: 0.04, 0.25, 0.65, 0.93, 2.50, 7.50, 96.50, 334.25, 434.87, 527.00
 Cancer: Oral Cancer: 0.08, 0.57, 15.75, 52.50, 62.50, 95.00, 434.00, 524.37, 682.02, 753.07.
 Cancer: Oropharyngeal: 0.10, 0.83, 10.89, 2.50, 52.50, 87.50, 95.19, 204.35, 434.59, 709.68
 Cancer: Otorhinolaryngologic: 0.05, 0.41, 0.90, 7.50, 108.20, 217.50, 387.50, 434.23, 595.47, 701.99,
 Cancer: Ovarian: 0.07, 0.55, 0.85, 22.50, 47.50, 434.03, 527.00, 667.00, 752.70, 988.90
 Cancer: Ovarian Epithelial 0.07, 0.55, 0.85, 22.50, 47.50, 434.03, 527.00, 667.00, 752.70, 988.90
 Cancer: Ovarian Germ Cell: 0.07, 0.55, 0.85, 22.50, 47.50, 434.03, 527.00, 667.00, 752.70, 988.90
 Cancer: Ovarian Low Malignant Potential Tumor 0.07, 0.55, 0.85, 22.50, 47.50, 434.03, 527.00,
 667.00, 752.70, 988.90
 Cancer: Pancreatic, Exocrine & Islet Cell: 0.06, 0.50, 47.50, 150.00, 219.34, 225.15, 210.50, 434.50,
 515.16, 688.29,
 Cancer: Paranasal Sinus and Nasal Cavity: 0.57, 15.75, 52.50, 62.50, 95.00, 250.00, 434.00, 524.37,
 682.02, 753.07
 Cancer: Parathyroid: 0.03, 0.52, 0.48, 2.75, 7.50, 55.91, 434.37, 519.34, 613.69, 706.53
 Cancer: Penile (Penis) 0.04, 0.55, 0.78, 50.00, 97.50, 229.32, 434.37, 519.68, 684.81, 712.00
 Cancer: Pheochromocytoma: 0.06, 0.49, 0.73, 3.21, 30.89, 115.83, 322.50, 434.50, 697.50, 875.35
 Cancer: Pituitary: 0.10, 0.52, 7.50, 30.00, 225.03, 434.15, 527.00, 662.71, 749.00, 986.22
 Cancer: Plasma Cell Neoplasm: 0.07, 0.12, 0.60, 0.80, 2.50, 22.50, 72.50, 434.39, 739.10, 905.31
 Cancer: Prostate: 0.13, 0.57, 0.83, 2.25, 97.50, 325.71, 434.16, 527.00, 667.00, 742.00,
 Cancer: Rhabdomyosarcoma, 0.12, 0.27, 9.33, 34.21, 205.69, 317.25, 434.50, 692.50, 776.95,
 838.25,
 Cancer: Rectal (Rectum): 0.46, 27.50, 17.50, 37.50, 85.00, 95.75, 150.00, 434.00, 571.00, 840.00,
 Cancer: Renal Cell (kidney): 0.13, 0.57, 0.78, 12.27, 68.29, 135.25, 272.72, 434.53, 733.91, 836.42

Cancer: Respiratory Tract: 0.10, 0.55, 0.73, 0.87, 67.20, 172.85, 230.00, 434.20, 535.23, 608.21
 Cancer: Residual: 0.61, 15.90, 52.81, 62.71, 97.53, 248.00, 434.50, 524.37, 601.27, 781.09
 Cancer: Salivary Gland: 0.57, 15.75, 52.50, 62.50, 95.00, 250.00, 434.00, 524.37, 682.02, 753.07.
 Cancer: Squamous Cell Carcinoma: 0.15, 2.12, 20.00, 45.15, 73.30, 96.50, 125.00, 375.75, 434.33, 563.19
 Cancer: Sarcoma General – Resonant Light Alternate Set: 1.97, 2.04, 2.10, 2.49, 3.17, 5.00, 5.57, 10.24, 13.72, 15.61
 10.00, 6.00, 5.00, 3.17, 2.49, 2.04, 2.10, 1.97, 2.04, 8.03,
 Cancer: Sezary Syndrome: 2.12, 0.30, 2.33, 17.50, 45.75, 375.17, 434.00, 527.00, 662.71, 723.01,
 Cancer: Skin: 0.15, 2.12, 20.00, 45.15, 73.30, 96.50, 125.00, 375.75, 434.33, 563.19,
 Cancer: Skin, T-Cell Lymph.: 0.15, 2.12, 20.00, 45.15, 73.30, 96.50, 125.00, 375.75, 434.33, 563.19,
 Cancer: Skin, Kaposi's Sarcoma 0.15, 2.12, 20.00, 45.15, 73.30, 96.50, 125.00, 375.75, 434.33, 563.19,
 Cancer: Skin, Melanoma 0.15, 2.12, 20.00, 45.15, 73.30, 96.50, 125.00, 375.75, 434.33, 563.19,
 Cancer: Small Intestine: 0.05, 0.52, 0.60, 0.93, 12.69, 125.00, 269.71, 434.03, 571.00, 839.00,
 Cancer: Soft Tissue Sarcoma, 0.15, 2.12, 20.00, 45.15, 73.30, 96.50, 125.00, 375.75, 434.33, 563.19,
 Cancer: Stomach: 0.03, 2.12, 2.50, 15.03, 96.50, 125.15, 434.91, 647.00, 789.00, 985.67
 Cancer: Testicular (Testis): 0.04, 0.55, 7.25, 50.00, 97.50, 222.70, 434.59, 517.50, 687.62, 712.00
 Cancer: Thoracic: 0.04, 0.40, 0.60, 7.25, 55.00, 92.50, 175.75, 434.16, 527.00, 667.00
 Cancer: Thymoma,: 0.02, 0.22, 25.00, 55.75, 105.00, 229.32, 434.00, 515.16, 782.81, 993.41
 Cancer: Thyroid: 0.13, 0.57, 32.50, 97.50, 322.53, 434.16, 527.00, 662.71, 749.00, 988.90
 Cancer: Tonsil: 0.08, 0.12, 40.00, 85.00, 136.42, 357.30, 434.75, 571.00, 840.00, 937.41,
 Cancer: Trophoblastic: 0.13, 7.50, 35.16, 67.50, 96.50, 275.16, 434.16, 527.00, 663.71, 752.70,
 Cancer: Urethral (Urinary): 0.03, 2.75, 7.50, 17.50, 96.50, 358.57, 434.82, 518.92, 683.00, 712.23
 Cancer: Urinary Bladder: 0.08, 5.75, 7.25, 50.00, 97.50, 210.50, 434.37, 655.20, 750.00, 927.10
 Cancer: Urologic Neoplasms: 0.03, 0.46, 0.75, 0.85, 2.50, 7.50, 17.50, 96.50, 434.93, 451.17,
 Cancer: Uterine , Sarcoma, 0.04, 0.40, 0.78, 5.29, 7.50, 37.00, 95.50, 434.00, 792.00, 985.67
 Cancer: Uterine Cervical: 0.04, 0.40, 0.78, 5.29, 7.50, 37.00, 95.50, 434.00, 792.00, 985.67
 Cancer: Vaginal: 0.03, 0.46, 27.50, 17.50, 40.00, 85.16, 95.00, 150.00, 210.50, 434.17,
 Cancer: Vulvar: 0.03, 0.46, 27.50, 17.50, 40.00, 85.16, 95.00, 150.00, 210.50, 434.17,
 Cancer: Wilms' Tumor: 0.05, 0.53, 14.33, 31.23, 56.72, 63.44, 231.27, 434.82, 622.18, 653.50
 Candida: 0.18, 0.93, 2.50, 42.50, 71.50, 96.50, 125.75, 434.00, 642.91, 983.17
 Candidiasis: 0.18, 0.93, 2.50, 42.50, 71.50, 96.50, 125.75, 434.00, 642.91, 983.17
 Candidiasis, Vulvovaginal: 0.18, 0.93, 3.78, 42.50, 71.50, 96.50, 125.75, 434.00, 642.91, 983.17
 Canker Sore: 0.05, 0.41, 0.80, 5.17, 42.50, 119.34, 357.30, 527.00, 662.71, 789.00
 Cannulation: 0.11, 0.57, 0.80, 5.17, 15.00, 229.32, 512.33, 653.69, 753.07, 919.34
 Capgras Syndrome: 0.08, 0.12, 0.85, 20.00, 40.00, 352.93, 434.72, 517.50, 684.81, 712.42,
 Capsulitis, Adhesive: 0.06, 0.23, 20.00, 62.50, 125.75, 150.00, 357.30, 532.41, 653.69, 759.83,
 Carbohydrate-Deficient Glycoprotein Syndrome: 0.18, 0.60, 20.00, 93.50, 175.16, 434.00, 519.34, 682.45, 759.83, 900.00
 Carboxylase Deficiency, Multiple, Late-Onset: 0.19, 0.35, 13.52, 90.00, 355.08, 475.16, 527.00, 667.00, 789.00, 986.22
 Carcinoid: 0.05, 0.52, 0.60, 0.93, 12.69, 125.00, 269.71, 434.03, 571.00, 839.00
 Carcinoid Tumor: 0.12, 0.73, 13.39, 7.50, 5.50, 125.00, 375.15, 434.90, 571.00, 842.00,
 Carcinoid, Goblet Cell: 0.05, 0.52, 0.60, 0.93, 12.69, 125.00, 269.71, 434.03, 571.00, 839.00
 Carcinoma: 0.13, 0.23, 0.73, 0.83, 5.12, 7.25, 32.50, 90.00, 175.75, 434.53,
 Carcinoma, Anaplastic: 0.13, 0.23, 0.73, 0.83, 5.12, 7.25, 32.50, 90.00, 175.75, 434.53,
 Carcinoma, Basal Cell: 0.08, 0.12, 0.85, 5.16, 20.00, 40.00, 85.00, 97.50, 355.72, 434.50,
 Carcinoma, Merkel Cell: 0.08, 0.12, 0.85, 5.16, 22.40, 43.10, 87.22, 97.50, 355.72, 434.50,
 Carcinoma, Non-Small-Cell Lung: 0.06, 0.18, 0.97, 5.83, 22.00, 47.28, 87.22, 97.50, 355.72, 434.00
 Carcinoma, Oat Cell: 0.03, 0.46, 0.75, 0.85, 2.50, 7.50, 17.50, 96.50, 350.00, 434.00
 Carcinoma, Small Cell: 0.03, 0.46, 0.75, 0.85, 2.50, 7.50, 17.50, 96.50, 350.00, 434.00,
 Carcinoma, Spindle-Cell: 0.13, 0.23, 0.73, 0.83, 5.12, 7.25, 32.50, 90.00, 175.75, 434.53,
 Carcinoma, Thymic: 0.17, 0.52, 42.50, 72.50, 97.50, 379.93, 512.33, 682.02, 759.83, 927.10,
 Carcinoma, Undifferentiated: 0.13, 0.23, 0.73, 0.83, 5.12, 7.25, 32.50, 90.00, 175.75, 434.53,

Carcinomatosis: 0.13, 0.23, 0.73, 0.83, 5.12, 7.25, 32.50, 90.00, 175.75, 434.53,
 Cardiac Failure: 0.14, 0.22, 0.75, 5.29, 7.25, 50.00, 167.50, 334.25, 425.00, 805.29,
 Cardiac Hypertrophy: 0.13, 0.26, 23.80, 135.60, 390.00, 404.37, 515.16, 687.62, 712.81, 992.00,
 Cardiac Syndrome X: 0.07, 0.23, 0.85, 35.23, 63.02, 125.03, 235.68, 396.50, 575.61, 751.77
 Cardiac Tamponade: 0.03, 0.18, 5.50, 20.00, 93.50, 175.75, 394.50, 527.00, 667.00, 749.00
 Cardiomegaly: 0.13, 0.26, 23.80, 135.60, 390.00, 404.37, 515.16, 687.62, 712.81, 992.00,
 Cardiomyopathy Congestive: 0.12, 0.25, 20.00, 125.16, 377.91, 414.17, 515.17, 683.00, 712.00,
 993.41,
 Cardiomyopathy, Dilated: 0.12, 0.25, 20.00, 125.16, 377.91, 414.17, 515.17, 683.00, 712.00, 993.41,
 Cardiomyopathy, Hypertrophic: 0.13, 0.26, 20.00, 125.00, 376.29, 404.37, 515.16, 687.62, 712.81,
 992.00,
 Cardiomyopathy, Hypertrophic Obstructive: 0.13, 0.26, 20.00, 125.00, 376.29, 404.37, 515.16, 687.62,
 712.81, 992.00,
 Cardiomyopathy, Restrictive: 0.12, 0.26, 20.00, 125.75, 375.17, 464.93, 527.00, 662.71, 742.00,
 985.67
 Cardiospasm: 0.22, 0.65, 0.83, 7.50, 120.00, 357.50, 425.36, 651.00, 754.37, 819.68
 Cardiovascular Diseases: 0.13, 5.69, 7.25, 32.50, 90.00, 175.00, 414.33, 561.93, 642.91, 978.85
 Carditis: 0.08, 0.32, 1.73, 32.90, 67.50, 125.23, 322.50, 539.00, 832.59, 915.58
 Carnitine Disorders: 0.03, 0.52, 07.50, 30.00, 225.16, 484.19, 527.00, 667.00, 789.00, 988.90
 Caroli Disease: 0.06, 0.52, 10.53, 27.50, 55.17, 125.75, 210.50, 304.00, 571.00, 843.00,
 Caroli's Disease: 0.06, 0.52, 10.53, 27.50, 55.17, 125.75, 210.50, 304.00, 571.00, 843.00,
 Carotid Artery Narrowing: 0.02, 0.24, 2.75, 17.50, 35.19, 97.50, 269.71, 314.37, 563.19, 875.96
 Carotid Stenosis: 0.02, 0.24, 2.75, 17.50, 35.19, 97.50, 269.71, 314.37, 563.19, 875.96
 Carotid Ulcer: 0.02, 0.24, 2.75, 17.50, 35.19, 97.50, 269.71, 314.37, 563.19, 875.96
 Carpal Tunnel Syndrome: 0.03, 0.65, 12.33, 30.00, 182.23, 225.17, 534.50, 667.00, 742.00, 986.22
 Carrion's Disease: 0.07, 0.12, 1.63, 20.00, 40.00, 134.25, 357.77, 510.25, 752.63, 923.70,
 Cartilage Diseases: 0.06, 0.52, 27.50, 55.75, 125.19, 250.00, 354.72, 517.50, 683.00, 712.42,
 Castleman Disease: 0.04, 0.50, 0.70, 0.97, 5.75, 7.50, 37.50, 96.50, 225.91, 425.37
 Castleman's Tumor: 0.04, 0.50, 0.70, 0.97, 5.75, 7.50, 37.50, 96.50, 225.91, 425.37
 Cat Diseases: 0.03, 0.24, 0.70, 17.50, 35.17, 97.50, 222.70, 314.33, 560.00, 707.26,
 Cat Eye Syndrome: 0.05, 0.41, 0.62, 7.50, 17.50, 87.50, 479.50, 662.71, 749.00, 988.90
 Cataract: 0.03, 0.41, 15.19, 87.50, 122.06, 312.33, 532.41, 655.20, 750.00, 927.10,
 Cataract, Membranous: 0.03, 0.41, 15.19, 87.50, 122.06, 312.33, 532.41, 655.20, 750.00, 927.10,
 Catheterization: 0.11, 0.57, 0.80, 5.17, 15.00, 229.32, 512.33, 653.69, 753.07, 919.34
 Catheterization, Cardiac: 0.11, 0.57, 0.80, 1.52, 15.29, 52.50, 62.50, 196.50, 412.50, 673.11
 Catheterization, Heart: 0.11, 0.57, 0.80, 1.52, 15.29, 52.50, 62.50, 196.50, 412.50, 673.11
 Cattle Diseases: 0.12, 0.55, 0.85, 72.50, 125.75, 375.19, 477.50, 527.00, 667.00, 752.70,
 Cauda Equina Syndrome: 0.11, 0.49, 0.78, 12.50, 43.00, 122.50, 262.50, 555.34, 692.50, 819.34,
 Causalgia: 0.11, 0.57, 0.80, 62.50, 96.50, 210.50, 475.00, 667.00, 742.00, 988.90
 Cavernitis, Fibrous: 0.04, 0.57, 0.62, 0.95, 7.50, 295.54, 487.50, 605.72, 723.82, 935.42
 Cavus Deformity: 0.92, 32.75, 150.01, 293.70, 329.05, 415.84, 423.47, 472.12, 512.14, 629.90
 Celiac Disease: 0.12, 0.55, 0.85, 2.50, 20.00, 47.50, 72.50, 125.17, 379.93, 475.19,
 Cellulitis: 0.03, 0.50, 0.85, 5.12, 7.25, 13.93, 147.50, 250.00, 425.75, 625.00,
 Cellulitis, Orbital: 0.03, 0.50, 0.85, 5.25, 77.25, 112.78, 407.50, 511.88, 725.37, 825.00
 Cementoma: 0.15, 0.23, 7.50, 11.09, 55.75, 96.50, 175.19, 477.50, 527.00, 667.00,
 Central Autonomic Nervous System Diseases: 0.05, 0.37, 0.83, 2.75, 3.00, 70.00, 95.09, 175.16,
 275.00, 357.30
 Central Cord Syndrome: 0.10, 0.50, 87.50, 95.00, 225.17, 450.00, 522.39, 688.29, 712.23, 993.41,
 Central Core Disease: 0.18, 0.54, 2.63, 6.82, 29.83, 58.71, 453.28, 589.48, 701.20, 812.00,
 Central Nervous System Cysticercosis: 0.13, 0.52, 0.73, 13.61, 125.29, 255.56, 372.58, 551.23,
 673.29, 713.72
 Central Nervous System Diseases: 0.03, 0.50, 47.50, 150.00, 214.35, 325.19, 451.17, 517.50, 687.62,
 992.00,
 Central Nervous System Infections: 0.03, 0.50, 47.50, 150.00, 214.35, 325.19, 451.17, 517.50, 687.62,
 862.00,

Central Pain Syndrome: 0.02, 0.22, 25.00, 55.75, 125.00, 229.32, 450.00, 515.16, 712.81, 993.41,
 Central Sleep Apnea: 0.07, 0.37, 12.71, 47.50, 97.50, 225.75, 377.91, 519.34, 691.27, 753.07
 Centronuclear Myopathy: 0.18, 0.54, 2.63, 6.82, 29.83, 58.71, 453.28, 589.48, 701.20, 812.00,
 Centronuclear Myopathy: 0.18, 0.54, 2.63, 6.82, 29.83, 58.71, 453.28, 589.48, 701.20, 812.00,
 Cenuriasis: 0.24, 0.70, 40.00, 72.50, 97.50, 336.42, 475.19, 527.00, 662.71, 752.70
 Cephalgia: 0.16, 0.55, 0.95, 7.50, 22.50, 42.50, 96.50, 275.52, 515.70, 650.00
 Cerclage of Cervix: 0.15, 0.23, 7.50, 13.61, 96.50, 175.00, 500.00, 682.45, 753.07, 927.10,
 Cerclage of Uterine Cervix: 0.15, 0.23, 7.50, 13.61, 96.50, 175.00, 500.00, 682.45, 753.07, 927.10,
 Cerclage, Cervical: 0.15, 0.23, 7.50, 13.61, 96.50, 175.00, 500.00, 682.45, 753.07, 927.10,
 Cerebellar Ataxia: 0.10, 0.83, 10.89, 2.50, 52.50, 87.50, 95.19, 214.35, 552.59, 719.68,
 Cerebellar Dysmetria: 0.10, 0.83, 10.89, 2.50, 52.50, 87.50, 95.19, 214.35, 552.59, 719.68,
 Cerebelloretinal Angiomatosis: 0.03, 0.46, 2.50, 7.50, 17.50, 96.50, 355.08, 517.50, 687.62, 712.42,
 Cerebral Aneurysm: 0.08, 0.24, 0.57, 7.50, 10.72, 36.21, 142.50, 321.00, 415.70, 775.68
 Cerebral Anoxia: 0.15, 0.18, 0.80, 5.50, 17.50, 32.50, 151.27, 257.46, 413.91, 692.27
 Cerebral Concussion: 0.04, 0.20, 0.65, 85.75, 90.00, 325.00, 375.11, 497.61, 689.93, 753.07
 Cerebral Gigantism: 0.08, 0.35, 2.50, 93.50, 234.25, 455.82, 515.17, 684.81, 712.81, 997.87,
 Cerebral Hemorrhage : 0.04, 0.55, 0.78, 93.50, 210.50, 453.72, 515.19, 683.00, 712.23, 993.41,
 Cerebral Ischemia: 0.04, 0.02, 0.65, 85.75, 90.00, 375.11, 496.00, 682.00, 750.00, 911.20
 Cerebral Ischemia, Transient: 0.17, 0.40, 0.62, 0.85, 2.50, 25.00, 109.32, 362.57, 621.68, 775.67
 Cerebral Palsy: 0.06, 0.32, 20.00, 85.75, 150.00, 225.00, 222.70, 454.50, 515.17, 687.62
 Cerebral Parenchymal H.: 0.04, 0.55, 0.78, 93.50, 210.50, 453.72, 515.19, 683.00, 712.23, 993.41,
 Cerebral Pseudosclerosis: 0.16, 0.55, 0.95, 7.50, 22.50, 42.50, 125.22, 275.56, 533.63, 652.43,
 Cerebral Sclerosis, Diffuse: 0.25, 0.78, 0.93, 10.89, 7.50, 95.90, 322.53, 415.70, 562.91, 742.06,
 Cerebrovascular Accident: 0.09, 0.12, 0.62, 15.17, 96.50, 225.00, 425.16, 571.00, 841.00, 937.41
 Cerebral Stroke: 0.09, 0.12, 0.62, 15.17, 96.50, 225.00, 425.16, 571.00, 841.00, 937.41
 Cerebral Vasospasm: 0.19, 0.26, 0.57, 7.50, 12.69, 35.33, 322.06, 425.71, 564.28, 930.12
 Cerebroatrophic H.: 0.13, 0.23, 0.62, 9.97, 167.50, 325.50, 422.50, 650.00, 875.95, 919.34,
 Cerebrohepatorenal Syndrome: 0.16, 0.57, 0.78, 0.93, 2.75, 7.50, 22.50, 40.00, 125.00, 433.77
 Cerebrooculorenal Syndrome: 0.07, 0.37, 0.95, 7.52, 28.10, 123.98, 407.91, 627.28, 736.22, 816.61
 Cerebroside Lipidosis Syndrome: 0.05, 0.24, 0.70, 0.95, 2.50, 7.50, 32.50, 125.37, 319.34, 519.34
 Cerebroside Sulphatase Deficiency Disease: 0.16, 0.55, 0.85, 7.50, 32.50, 35.54, 95.69, 376.29,
 515.70, 689.93
 Cerebrovascular Apoplexy: 0.09, 0.12, 0.62, 15.17, 96.50, 225.00, 425.16, 571.00, 841.00, 937.41
 Cerebrovascular Disorders: 0.08, 0.25, 0.70, 0.85, 7.50, 17.50, 185.75, 350.00, 425.17, 510.50,
 Cerebrovascular Moyamoya: 0.04, 0.25, 0.65, 0.93, 2.50, 7.50, 96.50, 324.94, 475.87, 527.00
 Ceroid-Lipofuscinosis, Neuronal: 0.19, 0.18, 0.70, 2.25, 5.78, 47.50, 269.71, 450.00, 515.56, 686.21
 Cervical Dystonia: 0.18, 0.30, 5.50, 22.50, 40.00, 96.50, 332.41, 475.11, 667.00, 752.70,
 Cervical Pain: 0.08, 0.49, 0.73, 0.80, 7.50, 142.53, 285.02, 412.03, 528.23, 775.56
 Cervico-Brachial Neuralgia: 0.15, 0.57, 15.16, 52.50, 119.34, 357.30, 424.37, 561.93, 642.91, 930.12
 Cervix Dysplasia: 0.02, 0.24, 0.85, 37.50, 101.32, 221.10, 419.34, 562.91, 709.83, 976.90
 Cervix Incompetence: 0.04, 0.40, 0.68, 5.09, 7.50, 37.00, 96.50, 180.00, 792.00, 985.67
 Cestode Infections: 0.24, 0.70, 40.00, 72.50, 97.50, 336.42, 475.19, 527.00, 662.71, 752.70
 Chagas Disease: 0.03, 0.22, 2.92, 40.00, 222.70, 477.50, 527.00, 667.00, 721.00, 988.90
 Chakra Balance (Fabian Maman Set): 0.39, 0.40, 0.43, 0.65, 6.87, 7.93, 8.33, 8.48, 8.63, 8.82
 * Root- F / Sacral- C / Solar-G / Heart-D / Throat-A / 3rd eye-E / Crown-B / Pineal-Bb / Pituitary-BM /
 * / Crown Lotus-Bbm.
 * Letters next to the Chakras are the Music Note representation of the Chakra. * Chakra 7 – 10
 * express the chakras of the crown, which are represented by the note B. Chakra 8, 9, 10 = Diatonic
 Chalazion: 0.06, 0.32, 0.83, 12.33, 225.17, 452.59, 518.92, 683.00, 712.23, 993.41,
 Chancroid: 0.24, 0.70, 7.50, 72.50, 119.34, 324.37, 515.70, 682.02, 754.19, 941.00
 Charcot-Marie-Tooth Disease: 0.19, 1.22, 4.33, 17.25, 63.21, 119.42, 287.21, 403.03, 435.00, 711.17
 Charcot's Joint: 0.11, 5.33, 7.00, 15.00, 125.00, 350.00, 425.00, 571.00, 828.00, 932.00,
 CHARGE Syndrome: 0.10, 0.65, 5.12, 42.50, 225.17, 479.50, 527.00, 667.00, 749.00, 986.22
 Charles Bonnet S: 0.10, 0.57, 1.00, 7.50, 27.50, 37.50, 96.50, 342.06, 515.70, 691.27, 756.53, 990.50,
 Chediak-Higashi Syndrome: 0.04, 0.12, 20.00, 57.50, 95.19, 325.71, 225.75, 450.00, 515.19, 687.62,

Cheilitis: 0.85, 7.50, 2.75, 12.71, 52.50, 97.50, 419.34, 566.41, 642.91, 930.12
 Cheilitis Granulomatosa, Facial Neuropathy: 0.14, 0.22, 0.70, 6.21, 102.50, 247.50, 372.50, 505.61, 625.68, 956.16
 Cherry Red Spot Myoclonus S: 0.20, 0.25, 0.65, 2.50, 3.00, 7.50, 96.50, 326.16, 534.25, 652.43,
 Cherubism: 0.80, 1.27, 7.50, 65.00, 125.75, 229.32, 415.70, 563.19, 709.83, 978.85
 Chest Pain: 0.10, 0.26, 0.65, 5.81, 7.00, 42.50, 234.25, 475.19, 627.00, 762.71
 Chiari's Syndrome: 0.05, 0.24, 72.50, 122.53, 342.06, 512.33, 682.45, 753.07, 926.70,
 Chickenpox: 0.04, 0.12, 57.50, 92.50, 332.41, 225.17, 454.50, 517.50, 689.41, 712.81
 Chilblains: 0.16, 0.57, 0.85, 7.50, 52.50, 122.53, 375.19, 400.00, 564.28, 846.96,
 Chlamydia Infections: 0.05, 0.41, 0.80, 7.50, 72.50, 130.00, 367.50, 555.00, 625.19, 875.17,
 Chlamydiaeae Infections: 0.05, 0.41, 0.80, 7.50, 125.19, 275.00, 424.37, 560.00, 642.91, 985.90
 Chloasma: 0.03, 0.12, 0.93, 7.50, 30.00, 147.50, 262.50, 315.61, 505.68, 756.50,
 Choked Disk: 0.05, 0.40, 0.85, 2.50, 13.98, 12.71, 95.47, 233.91, 426.90, 571.00,
 Cholangitis: 0.06, 0.24, 5.69, 7.25, 25.19, 87.50, 73.00, 196.50, 475.17, 853.72,
 Cholecystitis: 0.08, 0.52, 0.62, 9.00, 13.39, 42.50, 210.50, 475.19, 527.00, 661.71,
 Choledochal Cyst: 0.04, 0.23, 0.85, 5.75, 20.00, 125.19, 350.00, 450.00, 775.17, 927.00,
 Choledochal Cyst, Type I: 0.04, 0.23, 0.85, 5.75, 20.00, 125.19, 350.00, 450.00, 775.17, 927.00,
 Cholelithiasis: 0.06, 0.49, 0.57, 72.50, 225.00, 477.50, 527.00, 667.00, 749.00, 986.22
 Cholera: 0.13, 0.35, 0.95, 159.22, 243.05, 451.17, 515.19, 688.29, 712.23, 993.41,
 Cholera Infantum: 0.02, 0.52, 0.70, 0.90, 2.50, 5.25, 15.47, 142.50, 292.50, 821.06
 Cholesteatoma, Middle Ear: 0.12, 0.23, 0.97, 5.25, 32.50, 475.19, 527.00, 661.71, 742.00, 988.90
 Cholesterol Embolism: 0.05, 0.57, 0.92, 2.53, 12.34, 53.02, 78.30, 158.30, 257.02, 410.00
 Chondritis, Costal: 0.05, 0.24, 15.75, 45.00, 93.50, 376.29, 512.33, 689.93, 759.83, 925.71
 Chondroectodermal Dysplasia: 0.18, 0.62, 0.93, 9.50, 17.51, 162.81, 292.10, 317.30, 433.95, 805.19
 Chondroma: 0.06, 0.25, 0.83, 96.50, 375.19, 450.00, 517.50, 687.62, 712.00, 992.00,
 Chondromalacia: 0.06, 0.52, 27.50, 55.75, 125.19, 250.00, 354.72, 517.50, 683.00, 712.42,
 Chondromalacia Patellae: 0.04, 0.23, 22.50, 42.50, 62.50, 125.19, 150.00, 358.57, 525.71, 655.20
 Chondrosarcoma: 0.08, 0.52, 0.60, 2.25, 11.09, 45.75, 222.70, 522.53, 691.27, 750.00
 Chordoma: 0.06, 0.49, 0.57, 12.00, 72.50, 225.00, 475.19, 527.00, 667.00, 752.70
 Chorea: 0.08, 0.55, 50.00, 85.75, 95.00, 229.32, 475.75, 527.00, 667.00, 721.00,
 Choreatic Disorders: 0.08, 0.55, 50.00, 85.75, 95.00, 229.32, 475.75, 527.00, 667.00, 721.00,
 Choreiform Movement: 0.08, 0.55, 50.00, 85.75, 95.00, 229.32, 475.75, 527.00, 667.00, 721.00,
 Choreoathetosis: 0.07, 0.22, 0.62, 7.50, 2.50, 41.01, 119.34, 475.69, 527.00, 667.00
 Chorioangioma: 0.15, 0.24, 0.70, 0.83, 2.50, 17.50, 432.50, 555.91, 625.29, 775.52
 Chorioretinitis: 0.13, 0.57, 0.87, 10.89, 95.19, 300.00, 436.42, 563.19, 707.26, 978.85
 Choroideremia: 0.20, 0.46, 17.50, 47.50, 95.19, 357.30, 452.59, 515.27, 683.00, 995.38,
 Christmas Disease: 0.06, 0.23, 0.97, 7.50, , 175.20, 212.97, 321.51, 471.21, 647.07, 815.56,
 Chromosome 16 Abnormal: 0.19, 0.18, 0.62, 42.50, 97.50, 175.00, 475.19, 527.00, 661.71, 742.00,
 Chromosome 17 Abnormal: 0.13, 0.25, 0.73, 42.50, 97.50, 377.91, 475.27, 527.00, 667.00, 749.00,
 Chromosome 18 Abnormal: 0.13, 0.35, 0.95, 5.50, 27.50, 47.50, 352.93, 426.90, 571.00, 846.00
 Chromosome 20 Abnormal: 0.12, 0.23, 0.97, 15.19, 63.77, 132.80, 302.30, 452.50, 825.00, 975.75,
 Chromosome 22 Abnormal: 0.12, 0.23, 0.97, 15.19, 63.77, 86.44, 132.80, 302.30, 452.50, 825.00, ,
 Chromosome 5p- Syndrome: 0.16, 0.55, 9.85, 87.50, 162.50, 212.50, 452.50, 597.50, 650.00, 726.07
 Chromosome Abnormality: 0.19, 0.23, 0.97, 15.19, 63.77, 258.23, 302.30, 452.50, 833.00, 975.75,
 Chromosome Disorders: 0.19, 0.23, 0.97, 15.19, 63.77, 258.23, 302.30, 452.50, 833.00, 975.75,
 Chronic Airflow Obstruction: 0.37, 0.41, 0.62, 0.97, 7.50, 15.31, 87.50,
 Chronic Disease: 0.04, 0.23, 0.73, 0.85, 5.87, 73.25, 132.50, 342.50, 596.50, 875.27
 Chronic Fatigue Syndrome: 0.05, 0.23, 0.95, 12.33, 22.50, 45.91, 72.50, 92.50, 347.51, 821.00,
 Chronic Hepatitis: 0.87, 27.50, 45.56, 65.29, 95.22, 182.50, 233.45, 414.55, 420.80, 418.00
 Chronic Illness: 0.04, 0.23, 0.73, 0.85, 5.87, 73.25, 132.50, 342.50, 596.50, 875.27
 Chronic Lymphocytic Leukemia: 0.07, 0.12, 0.60, 0.80, 2.50, 22.50, 72.50, 434.39, 739.10, 905.31
 Chronic Obstructive Airway Disease: 0.37, 0.41, 0.62, 0.97, 7.50, 15.31, 87.50,
 Chronic Obstructive Lung Disease: 0.37, 0.41, 0.62, 0.97, 7.50, 15.31, 87.50,
 Chronic Obstructive Pulmonary Disease: 0.37, 0.41, 0.62, 0.97, 7.50, 15.31, 87.50,
 Churg-Strauss Syndrome: 0.19, 0.52, 0.65, 1.00, 13.93, 110.53, 380.00, 447.50, 728.98, 825.27

Chylopericardium: 0.16, 0.35, 0.93, 22.50, 130.00, 251.23, 493.50, 555.08, 754.37, 815.68,
 Ciliary Dyskinesia, Primary: 0.03, 0.50, 0.85, 7.50, 18.00, 27.50, 135.67, 225.62, 635.23, 917.02
 Circulatory Collapse: 0.17, 0.32, 0.95, 115.50, 210.50, 475.19, 527.00, 667.00, 742.00, 985.67
 Cirrhosis: 0.08, 0.55, 0.57, 7.50, 8.00, 12.69, 140.00, 363.02, 492.53, 912.48,
 Cirrhosis, Liver: 0.11, 0.55, 0.95, 5.50, 17.50, 37.50, 162.50, 383.50, 421.00, 645.25,
 CJD Variant (V-CJD): 0.07, 0.12, 0.75, 0.93, 15.09, 24.40, 417.50, 505.00, 791.50, 995.15, ,
 Clark, Dr Hulda: (7-20-7-20-7-20) 30,00, 0.00, 0.00, 30.00, 0.00, 0.00, 30.00, 0.00, 0.00, 0.00
 Clasp-Knife Spasticity: 0.13, 0.40, 0.62, 0.90, 5.58, 117.25, 442.52, 657.51, 722.59, 865.87
 Claustrophobia: 0.02, 0.23, 0.65, 16.95, 73.50, 120.53, 355.54, 607.59, 816.51, 979.93
 Cleidocranial Dysostosis: 0.17, 0.52, 0.62, 0.85, 20.30, 97.50, 155.27, 562.50, 753.20, 850.00,
 Clostridium Enterocolitis: 0.28, 0.75, 0.81, 0.98, 107.41, 128.31, 176.21, 517.10, 609.42, 717.21
 Clostridium Infections: 361.00, 362.00, 364.55, 382.80, 384.00, 389.00, 391.15, 394.20, 396.00,
 398.10,
 Clouston's Syndrome: 0.13, 0.52, 0.83, 8.50, 12.53, 145.83, 262.50, 397.50, 633.91, 825.17
 COAD: 0.37, 0.41, 0.62, 0.97, 7.50, 15.31, 87.50, 209.22, 302.34, 408.11, 532.67
 Coccidioidomycosis: 0.04, 0.24, 0.65, 0.85, 2.50, 13.06, 119.50, 695.00, 722.70, 932.41,
 Coenuriasis: 0.24, 0.70, 40.00, 72.50, 97.50, 336.42, 475.19, 527.00, 662.71, 752.70
 Cold Sore: 0.11, 0.55, 1.23, 5.58, 27.50, 291.25, 293.05, 292.00, 345.50, 824.37
 Cold, Common: 0.12, 0.55, 0.85, 7.50, 120.00, 315.50, 472.50, 725.75, 850.00, 975.98
 Cold, "Cold and Flu" 0.12, 0.55, 0.85, 7.50, 12.50, 40.00, 120.00, 313.35, 320.00, 615.00,
 Colic: 0.13, 0.23, 0.62, 1.00, 7.50, 155.98, 396.50, 415.70, 575.27, 927.00,
 Colitis, Granulomatous: 0.03, 0.41, 0.62, 0.95, 7.50, 25.75, 87.50, 480.00, 525.29, 825.00
 Colitis, Mucous: 0.23, 0.85, 7.50, 32.50, 22.50, 151.68, 312.50, 432.50, 705.67, 869.34,
 Colitis, Pseudomembranous: 0.28, 0.75, 0.81, 0.98, 107.41, 128.31, 176.21, 517.10, 609.42, 717.21
 Colitis, Ulcerative: 0.13, 0.25, 0.73, 5.75, 7.50, 55.50, 122.50, 442.50, 625.71, 875.27,
 Coloboma: 0.19, 0.18, 0.60, 12.19, 25.15, 117.00, 395.50, 620.00, 745.98, 997.50,
 Colon, Irritable: 0.23, 0.85, 7.50, 32.50, 22.50, 151.68, 312.50, 432.50, 705.67, 869.34,
 Colonic Aganglionosis: 0.13, 0.52, 0.75, 5.52, 8.22, 47.50, 72.51, 126.33, 275.56, 475.22,
 Color Anomia: 0.52, 0.80, 7.50, 37.50, 175.33, 275.00, 379.93, 450.00, 519.68, 883.00,
 Color Blindness: 0.20, 0.46, 0.75, 8.89, 12.71, 57.50, 301.20, 617.50, 747.50, 891.35,
 Color Vision Defects: 0.20, 0.46, 0.75, 8.89, 12.71, 57.50, 301.20, 617.50, 747.50, 891.35,
 Coma: 0.17, 0.18, 0.84, 8.12, 87.32, 132.51, 345.03, 657.50, 792.50, 925.79
 Coma, Hyperglycemic/molar Nonketotic: 0.17, 0.18, 0.84, 7.59, 87.32, 132.51, 345.03, 657.50, 792.50,
 925.79,
 Combat Disorders: 0.11, 0.24, 0.70, 0.97, 112.75, 217.50, 435.27, 657.50, 895.00, 925.27,
 Common Bile Duct Cyst: 0.04, 0.23, 0.85, 5.75, 20.00, 125.19, 350.00, 450.00, 775.17, 927.00,
 Common Cold: 0.12, 0.55, 0.85, 7.50, 120.00, 315.50, 472.50, 725.75, 850.00, 975.98
 Common Variable Immuno: 0.15, 5.58, 22.00, 30.00, 47.50, 360.59, 365.00, 388.90, 434.00, 456.11
 Communicating Hydrocephalus: 0.07, 0.37, 0.87, 7.50, 8.00, 67.50, 195.87, 427.02, 573.82, 854.00
 Communication Disorders: 0.15, 0.23, 0.62, 0.95, 7.50, 212.85, 455.98, 557.50, 796.50, 891.50,
 Complex Regional Pain Syndrome Type II: 0.11, 0.57, 0.80, 62.50, 96.50, 210.50, 475.00, 667.00,
 742.00, 988.90
 Complex Regional Pain Syndrome, Type I: 0.11, 4.14, 33.15, 72.33, 121.50, 280.10, 525.00, 617.00,
 712.00, 988.90
 Compression Neuropathy, Carpal Tunnel: 0.03, 0.65, 12.33, 30.00, 182.23, 225.17, 534.50, 667.00,
 742.00, 986.22
 Condylomata Acuminata: 0.16, 0.35, 17.50, 37.50, 210.50, 476.50, 527.00, 665.34, 789.00, 987.23
 Congenital Abnormalities: 0.04, 0.23, 0.73, 0.83, 215.69, 347.25, 532.50, 742.50, 896.50, 975.98
 Congenital Central Hypoventilation Syndrome: 0.07, 0.37, 12.71, 47.50, 97.50, 225.75, 377.91,
 519.34, 691.27, 753.07
 Congenital Defects: 0.04, 0.23, 0.73, 0.83, 215.69, 347.25, 532.50, 742.50, 896.50, 975.98
 Congenital Disorders: 0.04, 0.23, 0.73, 0.83, 215.69, 347.25, 532.50, 742.50, 896.50, 975.98
 Congenital Fiber Type Disproportion: 0.05, 0.41, 0.83, 105.21, 220.50, 347.25, 532.50, 742.50,
 896.50, 975.98
 Congenital Hydrocephalus: 0.07, 0.37, 0.87, 7.50, 8.00, 67.50, 195.87, 427.02, 573.82, 854.00

Congenital Hypothyroidism: 0.19, 0.52, 0.68, 9.08, 112.83, 217.50, 335.00, 547.50, 725.28, 925.00
 Congestive Cardiomyopathy: 0.12, 0.25, 20.00, 125.16, 377.91, 414.17, 515.17, 683.00, 712.00, 993.41,
 Conjunctival Diseases: 0.17, 0.52, 0.60, 0.85, 118.20, 227.50, 455.95, 560.00, 750.00, 975.75,
 Conjunctivitis: 0.17, 0.52, 0.60, 0.85, 225.53, 327.50, 455.95, 760.00, 850.00, 969.71
 Connective Tissue Diseases: 0.16, 0.49, 0.62, 0.85, 15.73, 105.25, 335.50, 432.50, 725.00, 933.91
 Consumption Coagulopathy: 0.13, 0.72, 0.92, 9.50, 128.00, 302.50, 432.50, 597.50, 773.91, 901.17,
 Contagious Pustular Dermatitis: 0.03, 0.41, 0.62, 0.95, 7.50, 125.31, 387.50, 682.10, 822.06, 925.93,
 Contiguous Gene Syndrome, Williams: 0.14, 0.41, 8.00, 30.00, 57.50, 125.00, 357.77, 689.93, 750.00,
 934.25
 Contractural Arachnodactyly: 0.07, 0.29, 38.22, 49.00, 53.89, 67.95, 115.07, 502.26, 632.83, 726.77
 Convergence Insufficiency: 0.17, 0.32, 0.95, 5.50, 32.50, 47.50, 162.12, 232.03, 397.50, 679.93
 Convergence Nystagmus: 0.07, 0.37, 0.95, 7.50, 82.00, 193.93, 237.50, 487.50, 706.21, 946.50
 Convulsions: 0.46, 0.95, 67.50, 150.00, 275.19, 519.34, 682.45, 711.21, 859.83, 922.53
 Convulsive Seizures: 0.46, 0.95, 67.50, 150.00, 275.19, 519.34, 682.45, 711.21, 859.83, 922.53
 Cooley's Anemia: 0.05, 0.29, 0.65, 6.21, 7.87, 45.00, 56.52, 135.21, 302.16, 409.22
 COPD : 0.37, 0.41, 0.62, 0.97, 7.50, 15.31, 87.50, 204.72, 309.21, 457.22
 Corneal Diseases: 0.04, 0.24, 9.68, 42.85, 172.50, 203.00, 412.50, 592.50, 775.29, 819.34,
 Corneal Ulcer: 0.04, 0.24, 9.68, 42.85, 172.50, 203.00, 412.50, 592.50, 775.29, 819.34,
 Corneal Dyst. Hereditary: 0.04, 0.24, 11.45, 48.15, 132.79, 209.27, 332.30, 592.50, 775.29, 819.34,
 Corneal Edema: 0.03, 0.24, 6.68, 30.85, 95.69, 292.50, 412.50, 692.50, 773.02, 925.95,
 Corneal Ulcer: 0.04, 0.24, 9.68, 42.85, 172.50, 203.00, 412.50, 592.50, 775.29, 819.34,
 Cornea De Lange Syndrome: 0.07, 0.24, 0.70, 7.50, 13.52, 45.53, 137.50, 572.50, 715.70, 903.50
 Coronaviridae Infections: 0.08, 0.35, 5.75, 12.93, 63.47, 182.50, 435.29, 562.50, 793.50, 995.75,
 Corpus Luteum Cyst: 0.06, 0.40, 0.83, 5.25, 85.47, 132.20, 247.50, 530.20, 618.20, 880.30
 Cortical Hyperostosis, Congenital: 0.12, 0.25, 0.70, 1.07, 2.75, 14.53, 32.50, 92.50, 356.72, 425.58,
 Corticobasal (CBGD): 0.12, 0.27, 7.61, 32.85, 98.09, 222.55, 462.52, 602.51, 743.12, 905.15,
 Coryza, Acute: 0.12, 0.55, 0.85, 7.50, 120.00, 315.50, 472.50, 725.75, 850.00, 975.98
 Cosmetic Reconstruction (Post) 0.06, 0.23, 0.73, 0.87, 105.72, 237.25, 432.50, 526.07, 669.71, 819.34
 Costal Chondritis: 0.05, 0.24, 15.75, 45.00, 93.50, 376.29, 512.33, 689.93, 759.83, 925.71
 Costello Syndrome: 0.06, 0.32, 0.73, 0.85, 10.89, 66.30, 185.29, 253.04, 735.30, 957.50,
 Costochondritis: 0.05, 0.24, 15.75, 45.00, 93.50, 376.29, 512.33, 689.93, 759.83, 925.71
 Costoclavicular Syndrome: 0.02, 0.40, 7.25, 20.00, 55.00, 92.50, 222.70, 475.11, 527.00, 987.23
 Cough: 0.07, 0.24, 0.91, 7.50, 12.08, 145.50, 442.00, 574.50, 797.50, 983.50
 Cowden Disease: 0.06, 0.26, 0.68, 9.00, 10.89, 45.91, 125.29, 526.16, 652.43, 750.00
 Coxa Plana: 0.04, 0.32, 0.70, 0.87, 5.78, 32.50, 181.93, 621.69, 705.54, 815.70
 Coxsackie virus Infections: 0.07, 0.22, 0.62, 2.50, 360.50, 366.10, 364.00, 475.29, 527.00, 667.00,
 Cramp: 0.13, 0.40, 0.62, 3.83, 35.25, 132.25, 282.50, 327.50, 522.50, 748.00
 Cranial Arteritis: 0.13, 0.23, 0.75, 0.80, 5.25, 7.25, 35.00, 95.47, 226.32, 422.53
 Cranial Epidural Hematoma: 0.37, 0.97, 2.50, 17.50, 71.50, 96.50, 179.93, 224.37, 451.22, 567.21
 Cranial Nerve Diseases: 0.06, 0.26, 0.95, 5.15, 27.25, 42.50, 95.95, 427.50, 607.00, 862.02,
 Cranial Nerve II Diseases: 0.04, 0.18, 0.70, 2.25, 5.29, 47.50, 275.52, 425.29, 571.00, 813.00
 Cranial Nerve III Diseases: 0.13, 0.40, 0.73, 0.83, 5.75, 7.25, 142.50, 557.50, 792.50, 891.00
 Cranial Nerve IX Diseases: 0.07, 0.57, 0.95, 2.25, 125.25, 320.00, 437.50, 593.50, 615.70, 824.37
 Cranial Nerve VII Diseases: 0.08, 0.32, 0.610, 2.27, 44.25, 115.71, 255.48, 485.00, 697.50, 856.72
 Cranial Neuropathies: 0.06, 0.26, 0.95, 5.15, 27.25, 42.50, 95.95, 427.50, 607.00, 862.02,
 Cranial Neuropathies, Multiple: 0.06, 0.26, 0.95, 5.15, 27.25, 42.50, 95.95, 427.50, 607.00, 862.02,
 Craniofacial Dysostosis: 0.09, 3.50, 12.68, 51.89, 110.30, 292.50, 452.50, 695.75, 825.29, 953.72,
 Craniopharyngioma: 0.15, 1.35, 16.75, 81.93, 118.85, 282.50, 315.95, 523.50, 775.29, 954.50,
 Craniopharyngioma, Adamantinous: 0.15, 1.35, 16.75, 81.93, 118.85, 282.50, 315.95, 523.50, 775.29,
 954.50,
 Craniopharyngioma, Papillary: 0.15, 1.35, 16.75, 81.93, 118.85, 282.50, 315.95, 523.50, 775.29,
 954.50,
 Craniorachischisis: 0.03, 0.24, 0.85, 2.50, 5.87, 85.00, 96.50, 175.87, 357.77, 452.59
 Craniosynostoses: 0.03, 0.32, 0.73, 0.95, 10.30, 21.80, 85.29, 234.51, 482.50, 717.52

Creeping Eruption: 0.07, 0.37, 0.70, 0.85, 5.69, 7.25, 30.00, 55.54, 93.50, 322.06, Crescendo
 Transient Ischemic Attacks: 0.17, 0.40, 0.62, 0.85, 2.50, 25.00, 109.32, 362.57, 621.68, 775.67
 Cretinism: 0.19, 0.52, 0.68, 9.08, 112.83, 217.50, 335.00, 547.50, 725.28, 925.00
 Creutzfeldt-Jakob Syndrome: 0.07, 0.12, 0.75, 0.93, 15.09, 24.40, 417.50, 505.00, 791.50, 995.15, ,
 Creutzfeldt-Jakob, New Variant: 0.07, 0.12, 0.75, 0.93, 17.50, 29.00, 412.00, 515.00, 791.50, 995.15, ,
 Cri-du-Chat Syndrome: 0.16, 0.55, 9.85, 87.50, 162.50, 212.50, 452.50, 597.50, 650.00, 726.07
 Crohn Disease: 0.03, 0.41, 0.62, 0.95, 7.50, 25.75, 87.50, 480.00, 525.29, 825.00
 Cross Infection: 0.06, 0.23, 0.73, 0.83, 2.75, 17.50, 62.50, 195.95, 491.00, 769.71
 Croup: 0.04, 0.49, 0.82, 9.80, 67.50, 215.50, 332.50, 441.12, 625.29, 810.50,
 Crouzon's Disease: 0.09, 3.50, 12.68, 51.89, 110.30, 292.50, 452.50, 695.75, 825.29, 953.72,
 Crow-Fukase Syndrome: 0.04, 0.22, 0.62, 13.52, 5.50, 40.00, 175.83, 432.41, 565.36, 709.83
 Cruveilhier-Baumgarten S.: 0.04, 0.40, 0.78, 1.21, 52.78, 122.85, 315.00, 487.50, 725.79, 915.70,
 Cryoglobulinemia: 0.15, 0.24, 0.65, 0.97, 12.71, 27.30, 212.50, 435.29, 695.75, 875.95,
 Cryptococcosis: 0.97, 1.12, 17.75, 51.20, 131.02, 217.50, 517.50, 653.00, 772.29, 956.03,
 Cryptogenic Pneumonia: 0.03, 0.25, 10.53, 7.50, 95.15, 312.33, 455.82, 517.50, 688.29, 843.50
 Cryptogenic Infantile Spasms: 06, 0.32, 0.60, 32.50, 67.50, 97.50, 325.75, 519.34, 691.27, 754.19,,
 Cryptorchidism: 0.07, 0.57, 0.85, 10.89, 2.50, 25.29, 152.50, 324.37, 455.72, 879.93,
 Cryptosporidiosis: 0.11, 0.84, 1.71, 12.81, 82.50, 112.50, 235.95, 657.50, 802.50, 925.29,
 Cuada Equina Pneumonia: 0.11, 0.49, 0.78, 12.50, 43.00, 122.50, 262.50, 555.34, 692.50, 819.34,
 Cubital Tunnel Syndrome: 0.12, 0.55, 0.85, 2.50, 22.50, 147.50, 472.50, 725.00, 851.03, 975.29,
 Curling's Ulcer: 0.17, 0.18, 0.93, 2.50, 15.00, 20.00, 45.31, 670.00, 725.90, 825.83
 Currarino Syndrome: 0.07, 0.37, 0.85, 2.50, 3.00, 62.50, 95.75, 375.29, 633.91, 875.00
 Cushing Syndrome: 0.25, 0.78, 0.93, 10.53, 7.50, 95.95, 322.53, 419.34, 564.28, 642.06,
 Cutaneous Larva Migrans: 0.07, 0.37, 0.70, 0.85, 5.69, 7.25, 30.00, 55.54, 93.50, 322.06,
 Cutis Elastica: 0.15, 0.18, 0.93, 2.75, 125.34, 246.20, 405.00, 731.50, 826.50, 921.34
 Cutis Laxa: 0.04, 0.37, 0.85, 2.75, 3.00, 65.75, 95.29, 475.00, 650.00, 825.75
 Cyanosis: 0.20, 0.25, 0.78, 2.50, 12.85, 117.50, 295.29, 432.41, 751.17, 917.50,
 Cyclosporiasis: 0.03, 0.24, 0.70, 7.50, 12.33, 325.50, 440.00, 672.50, 797.50, 925.95,
 Cyclothymic Disorder: 0.15, 0.23, 0.60, 0.95, 7.50, 18.30, 155.03, 517.50, 696.50, 893.00,
 Cyclothymic Personality: 0.15, 0.23, 0.60, 0.95, 7.50, 18.30, 155.03, 517.50, 696.50, 893.00,
 Cystathionine Deficiency Disease: 0.24, 0.73, 0.83, 7.50, 30.00, 57.50, 95.87, 97.50, 424.94, 562.91
 Cystic Fibrosis: 0.10, 0.50, 0.68, 0.83, 190.89, 312.50, 452.50, 687.50, 795.69, 892.50,
 Cysticercosis: 0.08, 0.35, 0.75, 17.93, 119.00, 217.50, 385.95, 620.00, 781.33, 903.50,
 Cysticercosis, Brain: 0.13, 0.52, 0.73, 13.61, 125.29, 255.56, 372.58, 551.23, 673.29, 713.72
 Cysticercosis, Nerves: 0.13, 0.52, 0.73, 13.61, 125.29, 255.56, 372.58, 551.23, 673.29, 713.72
 Cystinosis: 0.06, 0.32, 0.73, 0.83, 12.33, 20.00, 85.00, 150.00, 95.31, 122.53
 Cystinuria: 0.23, 0.85, 10.53, 28.21, 17.50, 41.90, 62.50, 150.00, 326.07, 975.31
 Cystitis, Chronic Interstitial: 0.04, 0.46, 0.80, 2.25, 113.95, 232.50, 335.69, 587.50, 821.00, 975.31,
 Cystitis, Interstitial: 0.04, 0.46, 0.80, 2.25, 113.95, 232.50, 335.69, 587.50, 821.00, 975.31,
 Cysts: 0.17, 0.18, 0.93, 9.50, 157.50, 281.02, 342.50, 571.08, 725.00, 825.31,
 Cysts, Hydatid: 0.12, 0.55, 5.85, 81.50, 127.55, 241.52, 471.50, 625.30, 853.00, 915.09
 Cytomegalic Inclusion Disease: 0.07, 0.12, 0.85, 9.50, 88.00, 141.20, 297.50, 425.95, 675.31, 827.00
 Cytomegalovirus Infections: 0.07, 0.12, 0.85, 9.50, 88.00, 141.20, 297.50, 425.95, 675.31, 827.00

D

Dandy-Walker Malformation: 0.10, 0.57, 0.80, 7.50, 17.50, 52.50, 199.30, 445.21, 675.62, 821.43
 Dandy-Walker Syndrome: 0.10, 0.57, 0.80, 7.50, 17.50, 52.50, 199.30, 445.21, 675.62, 821.43
 Darier-White Disease: 0.16, 0.49, 0.62, 0.85, 13.39, 71.50, 142.21, 392.50, 677.91, 715.70
 De Lange Syndrome: 0.07, 0.24, 0.70, 7.50, 13.52, 45.53, 137.50, 572.50, 715.70, 903.50
 De Quervain Thyroiditis: 0.14, 0.25, 0.60, 2.50, 32.50, 112.33, 319.34, 525.71, 753.07, 900.00
 De Quervain's Tendinitis: 0.11, 0.40, 12.71, 42.50, 95.00, 210.50, 425.75, 571.00, 837.00, 932.00,
 Decubitus Ulcer: 0.18, 0.62, 0.93, 12.76, 47.23, 187.50, 271.50, 571.34, 622.53, 864.00,

Deep Vein Thrombosis: 0.14, 0.49, 0.73, 0.95, 7.50, 2.50, 20.00, 112.33, 376.29, 534.25,
 Deformities: 0.04, 0.23, 0.73, 0.83, 215.69, 347.25, 532.50, 742.50, 896.50, 975.98
 Deglutition Disorders: 0.07, 0.22, 0.62, 2.75, 5.50, 40.00, 100.00, 522.53, 682.45, 754.19
 Dejerine-Roussy Syndrome: 0.02, 0.22, 25.00, 55.75, 125.00, 229.32, 450.00, 515.16, 712.81, 993.41,
 Dejerine-Sottas Disease: (0.04, 0.41, 0.62, 0.97, 7.50, 20.00, 87.50, 342.06, 635.31, 834.45,
 Dejerine-Thomas Syndrome: 0.08, 0.41, 0.80, 57.19, 105.50, 212.50, 385.00, 426.16, 675.52, 875.29
 Delusionary Parasitosis: 0.16, 0.30, 2.50, 5.50, 13.93, 93.50, 356.72, 451.17, 483.52, 680.00,
 Dementia: 0.06, 0.26, 0.65, 5.15, 7.00, 42.50, 92.50, 475.95, 527.00, 661.71,
 Dementia Praecox: 0.07, 0.50, 0.97, 9.00, 12.85, 132.50, 337.50, 524.37, 758.57, 955.72,
 Dementia, Alzheimer Type: 0.11, 7.50, 67.50, 92.50, 377.91, 453.72, 515.16, 688.29, 712.00, 995.38,
 Dementia, Lewy Body: 0.14, 0.22, 0.62, 7.50, 2.50, 40.00, 87.50, 150.00, 375.69, 519.34
 Dementia, Senile: 0.11, 7.50, 67.50, 92.50, 377.91, 453.72, 515.16, 688.29, 712.00, 995.38,
 Dementia, Vascular: 0.06, 0.26, 0.65, 5.71, 7.00, 42.50, 92.50, 478.50, 527.00, 667.00,
 Dementias, Transmissible: 0.09, 0.23, 1.95, 8.85, 44.11, 72.41, 125.21, 433.50, 541.50, 621.61
 Demyelinating Diseases: 0.07, 0.12, 0.75, 0.93, 12.85, 22.50, 57.50, 672.50, 803.50, 935.31,
 Dengue: 0.16, 0.55, 1.85, 17.50, 82.50, 192.50, 352.50, 519.34, 750.00, 824.37,
 Dengue Fever: 0.16, 0.55, 1.85, 17.50, 82.50, 192.50, 352.50, 519.34, 750.00, 824.37,
 Dental Diseases: 0.17, 0.37, 0.90, 2.75, 5.12, 52.50, 90.00, 234.25, 842.00, 937.41,
 Dental Bacteria: 0.05, 0.37, 0.83, 2.50, 3.00, 73.30, 95.75, 175.00, 269.71, 355.08
 Dental / Jaw Cavitations: 0.17, 0.37, 0.90, 2.75, 5.12, 52.50, 90.00, 234.25, 842.00, 937.41,
 Dentigerous Cyst: 0.16, 0.55, 0.85, 7.50, 20.00, 47.50, 95.31, 210.50, 475.95, 527.00,
 Depression, Bipolar: 0.04, 0.37, 0.87, 2.25, 2.50, 70.00, 95.27, 269.71, 175.27, 350.00
 Depression, Endogenous: 0.14, 0.22, 0.62, 7.50, 15.50, 41.09, 465.69, 597.50, 722.70, 875.93
 Depression, Neurotic: 0.14, 0.22, 0.62, 7.50, 15.50, 41.09, 465.69, 597.50, 722.70, 875.93
 Depression, Postpartum: 0.08, 0.50, 0.85, 19.03, 5.93, 331.05, 447.50, 550.00, 625.00, 833.91,
 Depression, Unipolar: 0.14, 0.22, 0.62, 7.50, 15.50, 41.09, 465.69, 597.50, 722.70, 875.93
 Depressive Disorder: 0.14, 0.22, 0.62, 7.50, 15.50, 41.09, 465.69, 597.50, 722.70, 875.93
 Depressive Syndrome: 0.14, 0.22, 0.62, 7.50, 15.50, 41.09, 465.69, 597.50, 722.70, 875.93
 Dercum's Disease: 0.16, 0.97, 27.50, 110.25, 325.00, 476.50, 527.00, 665.34, 749.00, 985.67
 Dermal Sinus: 0.18, 7.50, 25.17, 52.50, 112.33, 175.00, 524.37, 682.45, 753.07, 927.10,
 Dermatitis: 0.03, 0.41, 0.62, 0.95, 7.50, 125.31, 387.50, 682.10, 822.06, 925.93,
 Dermatitis Herpetiformis: 0.03, 0.41, 0.62, 9.35, 27.50, 229.31, 487.50, 590.00, 725.00, 925.31
 Dermatitis, Actinic: 0.13, 0.24, 1.70, 34.87, 62.25, 102.75, 232.50, 425.54, 725.35, 869.71
 Dermatitis, Contagious Pustular: 0.03, 0.41, 0.62, 0.95, 7.50, 125.31, 387.50, 682.10, 822.06, 925.93,
 Dermatitis, Eczematous: 0.08, 0.41, 9.80, 87.50, 202.50, 345.00, 607.50, 725.83, 850.00, 924.37
 Dermatitis, Exfoliative: 0.03, 0.41, 1.62, 8.95, 109.50, 252.93, 387.50, 691.02, 822.06, 928.33
 Dermatofibroma: 0.02, 0.41, 0.90, 2.75, 5.87, 15.56, 73.30, 192.50, 533.63, 734.25
 Dermatolysis: 0.04, 0.37, 0.85, 2.75, 3.00, 65.75, 95.29, 475.00, 650.00, 825.75
 Dermatomegaly: 0.04, 0.37, 0.85, 2.75, 3.00, 65.75, 95.29, 475.00, 650.00, 825.75
 Dermatomycoses: 0.02, 0.75, 2.62, 5.95, 8.50, 125.69, 262.50, 592.50, 758.57, 823.44
 Dermatomyositis: 0.02, 0.75, 2.42, 5.35, 8.52, 125.69, 262.50, 561.50, 728.57, 802.44
 Dermatophytoses: 0.02, 0.75, 2.62, 5.95, 8.50, 125.69, 262.50, 592.50, 758.57, 823.44
 Dermatoses: 0.19, 0.37, 7.25, 45.75, 96.50, 325.00, 519.34, 655.20, 750.00, 922.53
 Dermoid: 0.05, 0.49, 1.52, 9.85, 85.25, 405.50, 532.50, 637.50, 721.62, 852.09,
 Dermoid Cyst: 0.05, 0.49, 1.52, 9.85, 85.25, 405.50, 532.50, 637.50, 721.62, 852.09,
 Desmoid: 0.05, 0.23, 0.95, 13.39, 121.59, 285.43, 315.91, 472.50, 612.50, 930.00
 Detox: [Baklayan - Germany set : 2 Sets Below]
 Detox: (Toxin extraction) 0.20, 0.14, 0.33, 0.42, 0.44, 0.55, 0.52, 0.76, 0.78, 1.86,
 Detox: (Liver, Kidneys, Lymph, Intestine,): 0.03, 0.54, 0.75, 0.02, 0.24, 0.15, 0.52, 0.44, 0.64, 0.18
 Developmental Defects, Neural: 0.03, 0.24, 0.85, 2.50, 5.87, 85.00, 96.50, 175.87, 357.77, 452.59
 Devic Disease: 0.05, 0.57, 0.60, 2.25, 5.29, 37.50, 375.56, 475.29, 527.00, 831.90,
 Diabetic related Chronic Fatigue & Obesity <RUN> Frequency 347.51 1-2 hours per day
 Diabetes Hyperglycemia symptoms: <RUN> Frequency 657.50 to reduce symptoms (1 hour)
 Diabetes Insipidus: 0.16, 0.24, 0.68, 110.97, 202.50, 367.00, 420.35, 422.30, 792.90, 935.31,
 Diabetes Mellitus Type 1: 0.15, 0.89, 1.70, 6.97, 12.89, 62.30, 429.70, 478.23, 895.00, 951.30

Diabetes Mellitus Type 2: 0.15, 0.89, 1.70, 6.97, 12.89, 62.30, 421.00, 465.00, 895.00, 951.30
 Diabetes Type 1 <RUN> Frequency 429.70 for 1-2 hours per day
 Diabetes Type 2 <RUN> Frequency 465.00 for 1-2 hours per day
 Diabetes Type 3 <RUN> Frequency 787.00 for 1-2 hours per day
 Diabetes Gestational: 0.15, 0.89, 12.70, 77.00, 134.20, 235.87, 312.50, 420.35, 465.30, 872.90,
 Diabetes Insulin-Dependent: 0.15, 0.89, 1.70, 6.97, 12.89, 62.30, 429.70, 478.23, 895.00, 951.30
 Diabetes Juvenile-Onset: 0.15, 0.89, 1.70, 6.97, 12.89, 62.30, 429.70, 478.23, 895.00, 951.30
 Diabetes Ketosis-Prone: 0.15, 0.89, 1.70, 6.97, 12.89, 62.30, 429.70, 478.23, 895.00, 951.30
 Diabetes Ketosis-Resistant: 0.15, 0.89, 1.70, 6.97, 12.89, 62.30, 421.00, 465.00, 895.00, 951.30
 Diabetes Maturity-Onset: 0.15, 0.89, 1.70, 6.97, 12.89, 62.30, 421.00, 465.00, 895.00, 951.30
 Diabetes Non-Insulin-Dependent: 0.15, 0.89, 1.70, 6.97, 12.89, 62.30, 421.00, 465.00, 895.00, 951.30
 Diabetes Mellitus, Slow-Onset: 0.15, 0.89, 1.70, 6.97, 12.89, 62.30, 421.00, 465.00, 895.00, 951.30
 Diabetes Mellitus, Stable: 0.15, 0.89, 1.70, 6.97, 12.89, 62.30, 421.00, 465.00, 895.00, 951.30
 Diabetes Mellitus, Sudden-Onset: 0.15, 0.89, 1.70, 6.97, 12.89, 62.30, 429.70, 478.23, 895.00, 951.30
 Diabetes, Autoimmune: 0.15, 0.89, 1.70, 6.97, 12.89, 62.30, 429.70, 478.23, 895.00, 951.30
 Diabetes, Bronze: 0.12, 0.35, 0.85, 189.59, 287.58, 342.52, 467.50, 591.29, 619.34, 897.01
 Diabetic Acidosis: 0.16, 0.41, 0.77, 8.93, 32.25, 43.01, 112.52, 421.35, 422.30, 802.59,
 Diabetic Amyotrophy: 0.16, 0.41, 0.77, 8.93, 32.25, 43.01, 112.52, 421.35, 422.30, 802.59,
 Diabetic Autonomic Neuropathy: 0.16, 0.41, 0.77, 8.93, 32.25, 43.01, 112.52, 421.35, 422.30, 802.59,
 Diabetic Ketoacidosis: 0.16, 0.41, 0.77, 8.93, 32.25, 112.52, 212.50, 421.35, 422.30, 921.62,
 Diabetic Neuralgia: 0.16, 0.41, 0.77, 8.93, 32.25, 43.01, 112.52, 421.35, 422.30, 802.59,
 Diabetic Neuropathies: 0.16, 0.41, 0.77, 8.93, 32.25, 43.01, 112.52, 421.35, 422.30, 802.59,
 Diabetic Polyneuropathy: 0.16, 0.41, 0.77, 8.93, 32.25, 43.01, 112.52, 421.35, 422.30, 802.59,
 Diabetic Retinopathy: 0.15, 0.24, 0.68, 0.97, 32.25, 43.01, 112.52, 212.50, 465.35, 422.30,
 Dialysis, Extracorporeal: 0.06, 0.50, 0.87, 12.85, 27.50, 141.59, 301.23, 453.02, 783.40, 825.03
 Dialysis, Renal: 0.06, 0.50, 0.87, 12.85, 27.50, 141.59, 301.23, 453.02, 783.40, 825.03
 Diaphragmatic Hernia: 0.04, 0.26, 0.68, 2.25, 10.89, 145.22, 267.50, 425.91, 657.77, 825.22,
 Diastematomyelia: 0.03, 0.24, 0.85, 2.50, 5.87, 85.00, 96.50, 175.87, 357.77, 452.59
 DIDMOAD: 0.20, 0.46, 2.50, 7.50, 37.50, 96.50, 222.70, 527.00, 749.00, 985.67
 Dientamoebiasis: 0.07, 0.37, 0.83, 2.50, 3.00, 62.50, 195.31, 375.00, 575.31, 875.69
 Diffuse Cerebral Sclerosis: 0.25, 0.78, 0.93, 10.89, 7.50, 95.90, 322.53, 415.70, 562.91, 742.06,
 Diffuse Globoid Body Sclerosis: 0.16, 0.55, 0.85, 2.50, 5.50, 27.50, 37.50, 123.01, 327.23, 533.69
 Diffuse Lewy Body Disease: 0.14, 0.22, 0.62, 7.50, 2.50, 40.00, 87.50, 150.00, 375.69, 519.34
 Diffuse Myofascial Pain S.: 0.04, 0.49, 0.78, 7.50, 118.00, 215.43, 362.51, 422.06, 608.41, 751.20
 Diffuse Parenchymal Lung: 0.05, 0.24, 0.60, 0.97, 7.50, 35.62, 117.52, 402.06, 675.62, 823.01
 DiGeorge Syndrome: 0.04, 0.37, 0.83, 2.50, 30.00, 67.52, 192.20, 475.31, 675.69, 819.34
 Digestive System Diseases: 0.73, 3.23, 55.93, 92.50, 115.90, 417.50, 545.31, 673.30, 796.50, 825.00
 Dihydropteridine Reductase: 0.07, 0.41, 0.73, 5.85, 72.50, 135.00, 367.50, 550.30, 725.34, 920.32,
 Dilated Cardiomyopathy: 0.12, 0.25, 20.00, 125.16, 377.91, 414.17, 515.17, 683.00, 712.00, 993.41,
 Diphteria: 0.09, 0.25, 0.78, 2.75, 12.69, 7.50, 95.83, 334.25, 453.72, 515.31,
 Diphyllbothriasis: 0.02, 0.24, 0.70, 7.50, 18.21, 145.50, 407.50, 712.50, 827.50, 921.06
 Diplegic Infantile Cbl. Palsy: 0.06, 0.32, 20.00, 85.75, 150.00, 225.00, 222.70, 454.50, 515.17, 687.62
 Diplopia: 0.26, 0.65, 10.53, 5.15, 42.50, 65.31, 95.90, 225.83, 455.82, 805.31,
 Dipylidiasis: 0.24, 0.70, 40.00, 72.50, 97.50, 336.42, 475.19, 527.00, 662.71, 752.70
 Disk, Herniated: 0.04, 0.41, 0.62, 7.50, 2.75, 40.00, 275.65, 475.68, 527.00, 667.00
 Disseminated Intravascular Coagulation: 0.13, 0.72, 0.92, 9.50, 128.00, 302.50, 432.50, 597.50,
 773.91, 901.17,
 Dissociation: 0.11, 0.49, 0.97, 17.30, 29.50, 422.50, 602.50, 715.31, 803.50, 924.37,
 Dissociative Disorders: 0.11, 0.49, 0.97, 17.30, 29.50, 422.50, 602.50, 715.31, 803.50, 924.37,
 Dissociative Identity Disorder: 0.07, 0.50, 0.97, 9.00, 12.85, 132.50, 337.50, 524.37, 758.57, 955.72
 Distal Trisomy : 0.12, 0.35, 3.95, 47.50, 87.50, 127.50, 325.90, 526.50, 708.57, 872.93
 Distichiasis: 0.08, 0.41, 0.80, 7.50, 2.50, 30.00, 65.31, 125.00, 355.72, 422.53,
 Diverticulitis: 0.19, 0.23, 0.85, 2.25, 20.00, 17.50, 41.02, 662.50, 834.00, 913.70,
 Donovanosis: 0.03, 0.50, 0.70, 0.97, 88.00, 370.50, 547.50, 656.50, 725.37, 825.52
 Downs Syndrome (Symptoms only) 0.24, 0.32, 0.41, 2.08, 26.01, 18.11, 41.50, 62.21, 131.20, 218.31,

Dracunculiasis: 0.10, 0.57, 0.80, 54.71, 195.31, 352.50, 595.90, 619.34, 797.61, 891.27
 Dracunculosis: 0.10, 0.57, 0.80, 54.71, 195.31, 352.50, 595.90, 619.34, 797.61, 891.27
 Dressing Apraxia: 0.60, 1.00, 5.00, 247.88, 365.80, 454.37, 515.16, 689.41, 712.00, 997.87,
 Duane Retraction: 0.04, 9.46, 44.30, 194.71, 207.50, 330.00, 537.50, 605.83, 754.03, 825.31
 Duane Syndrome: 0.04, 9.46, 44.30, 194.71, 207.50, 330.00, 537.50, 605.83, 754.03, 825.31
 Dubin-Johnson Syndrome: 0.20, 0.46, 0.60, 2.50, 13.00, 35.78, 187.50, 235.00, 395.62, 805.70
 Duhring's Disease: 0.03, 0.41, 0.62, 9.35, 27.50, 229.31, 487.50, 590.00, 725.00, 925.31
 Duncan's Syndrome: 0.12, 0.35, 0.87, 7.50, 25.00, 35.68, 87.50, 93.50, 234.51, 519.34
 Duodenal Ulcer: 0.17, 0.18, 0.93, 2.50, 15.00, 20.00, 45.31, 670.00, 725.90, 825.83
 Dupuytren's Contracture: 0.07, 0.82, 5.85, 12.71, 25.40, 341.00, 415.70, 734.51, 819.34, 982.02
 Dysautonomia, Familial: 0.14, 0.25, 0.85, 5.25, 7.25, 325.00, 587.50, 745.31, 815.90, 927.00,
 Dyscalculia: 0.15, 0.23, 0.62, 0.95, 7.50, 212.85, 455.98, 557.50, 796.50, 891.50,
 Dysembryoma: 0.12, 0.90, 5.25, 27.50, 57.50, 222.53, 425.11, 571.00, 838.00, 937.41,
 Dysentery: 0.23, 0.97, 5.83, 7.25, 17.50, 67.50, 234.25, 522.53, 655.20, 751.87,
 Dyshidrosis: 0.08, 0.41, 9.80, 87.50, 202.50, 345.00, 607.50, 725.83, 850.00, 924.37
 Dyskinesia Syndromes: 0.17, 0.32, 0.95, 5.50, 32.50, 47.50, 162.12, 232.03, 397.50, 679.93
 Dyslexia Symptoms: 0.18, 0.25, 5.61, 18.50, 41.50, 126.51, 325.81, 472.00, 538.10, 614.01
 Dyslipidemias: 0.07, 0.23, 0.97, 14.03, 32.50, 72.91, 135.34, 497.50, 675.00, 954.37
 Dyslipoproteinemias: 0.07, 0.23, 0.97, 14.03, 32.50, 72.91, 135.34, 497.50, 675.00, 954.37
 Dysmetria: 0.10, 0.83, 10.89, 2.50, 52.50, 87.50, 95.19, 214.35, 552.59, 719.68,
 Dymorphophobia: 0.07, 0.57, 23.10, 50.00, 375.19, 477.50, 527.00, 667.00, 753.23, 986.22
 Dysmyelopoietic Syndromes: 0.19, 0.30, 0.80, 7.50, 27.50, 45.58, 96.50, 315.70, 419.34, 562.96
 Dysnomia: 0.52, 0.80, 7.50, 37.50, 175.33, 275.00, 379.93, 450.00, 519.68, 883.00,
 Dysostosis, Cleidocranial: 0.17, 0.52, 0.62, 0.85, 20.30, 97.50, 155.27, 562.50, 753.20, 850.00
 Dysostosis, Craniofacial: 0.09, 3.50, 12.68, 51.89, 110.30, 292.50, 452.50, 695.75, 825.29, 953.72,
 Dyspareunia: 0.15, 0.18, 0.93, 2.75, 137.53, 263.02, 402.50, 571.15, 796.53, 825.34,
 Dyspepsia: 0.08, 0.12, 17.85, 57.71, 122.02, 241.40, 485.83, 597.54, 725.38, 851.17
 Dysphagia: 0.07, 0.22, 0.62, 2.75, 5.50, 40.00, 100.00, 522.53, 682.45, 754.19
 Dysphasia: 0.14, 0.62, 0.85, 12.85, 5.07, 453.72, 515.09, 684.81, 712.81, 993.41,
 Dysplasia, Arteriohepatic: 0.08, 0.80, 0.95, 22.50, 57.50, 175.00, 419.34, 563.19, 813.96, 983.17
 Dyspraxia: 0.60, 1.00, 5.00, 247.88, 365.80, 454.37, 515.16, 689.41, 712.00, 997.87,
 Dysthymic Disorder: 0.16, 0.55, 1.85, 8.50, 27.30, 57.50, 72.50, 207.50, 412.34, 607.00,
 Dystonia: 0.08, 0.50, 0.83, 11.70, 58.87, 330.21, 417.32, 653.02, 822.01, 971.32
 Dystrophia Brevicollis Congenita: 0.03, 0.52, 0.62, 0.93, 7.50, 12.71, 85.00, 96.50, 300.00, 225.54

E

Ear Diseases: 0.55, 0.90, 5.15, 55.34, 151.09, 387.50, 452.50, 621.81, 870.53, 921.02,
 Ear Infection: 0.05, 0.37, 0.83, 2.50, 3.00, 73.30, 95.75, 175.00, 269.71, 355.08
 Eardrum Perforation: 0.06, 0.18, 0.78, 7.50, 8.00, 55.75, 96.50, 657.11, 749.00, 987.23
 Eating Disorders: 0.14, 0.22, 0.62, 58.25, 215.50, 442.01, 537.50, 617.50, 869.71, 975.34,
 Eaton-Lambert Syndrome: 0.13, 0.32, 0.93, 2.44, 81.27, 131.61, 334.25, 415.70, 568.43, 813.96
 Ebola Virus Infections: 0.03, 0.12, 0.95, 2.50, 22.50, 51.33, 193.50, 356.72, 426.16, 567.70
 Ebstein Anomaly: 0.26, 0.65, 11.09, 5.71, 42.50, 65.83, 92.50, 234.25, 452.59, 815.87,
 EBV Infections: 0.07, 0.52, 0.70, 0.93, 372.50, 375.00, 380.00, 382.85, 519.34, 791.28
 Ecchymosis: 0.11, 0.55, 0.80, 23.50, 117.50, 252.50, 462.50, 596.50, 797.50, 975.34
 Echinococcosis: 0.12, 0.55, 5.85, 81.50, 127.55, 241.52, 471.50, 625.30, 853.00, 915.09
 Eclampsia: 0.03, 0.50, 0.85, 5.71, 7.25, 13.98, 247.50, 450.00, 695.83, 895.87,
 Ecthyma, Contagious: 0.15, 0.83, 7.62, 67.92, 197.50, 212.85, 405.00, 527.50, 716.50, 871.20
 Ectodermal Defect, Congenital: 0.13, 0.52, 0.83, 8.50, 12.53, 145.83, 262.50, 397.50, 633.91, 825.17
 Ectodermal Dysplasia: 0.13, 0.52, 0.83, 8.50, 12.53, 145.83, 262.50, 397.50, 633.91, 825.17
 Ectoparasitic Infestations: 0.11, 1.49, 32.57, 102.25, 212.50, 432.50, 672.50, 735.34, 893.50, 930.10
 Ectropion: 0.12, 0.35, 0.95, 7.50, 127.50, 247.50, 465.00, 596.50, 655.72, 875.34

Eczema: 0.08, 0.41, 9.80, 87.50, 202.50, 345.00, 607.50, 725.83, 850.00, 924.37
Edema: 0.07, 0.23, 8.97, 77.50, 132.50, 232.50, 431.87, 602.53, 775.30, 852.72
Efferent Pupillary Defect: 0.02, 0.24, 1.57, 9.85, 201.75, 364.00, 423.01, 697.30, 875.93, 979.53,
Egyptian Ophthalmia: 0.19, 0.37, 0.78, 0.95, 2.25, 5.25, 45.00, 65.75, 752.63, 924.37
Ehlers-Danlos Syndrome: 0.15, 0.18, 0.93, 2.75, 125.34, 246.20, 405.00, 731.50, 826.50, 921.34
Ehrlchiosis: 0.08, 0.12, 0.85, 58.87, 224.03, 410.20, 585.83, 626.07, 725.34, 826.90,
Eisenmenger Complex: 0.02, 0.24, 0.70, 0.87, 2.50, 17.50, 75.34, 197.50, 315.70, 419.34
Eisenmenger Syndrome: 0.02, 0.24, 0.70, 0.87, 2.50, 17.50, 75.34, 197.50, 315.70, 419.34
Ekbohm Syndrome: 0.16, 0.57, 7.78, 23.97, 125.95, 327.50, 422.50, 590.00, 715.70, 836.42,
Elaeophoriosis: 0.19, 0.18, 0.73, 7.50, 68.00, 115.44, 322.50, 545.43, 612.37, 779.93,
Electron Transport Chain Def: 0.16, 0.35, 0.93, 2.50, 215.61, 355.68, 419.34, 651.10, 723.03, 868.43
Elfin Facies Syndrome: 0.14, 0.41, 8.00, 30.00, 57.50, 125.00, 357.77, 689.93, 750.00, 934.25
Ellis-Van Creveld Syndrome: 0.18, 0.62, 0.93, 9.50, 17.51, 162.81, 292.10, 317.30, 433.95, 805.19
Embolism, Cholesterol: 0.05, 0.57, 0.92, 2.53, 12.34, 53.02, 78.30, 158.30, 257.02, 410.00
Embryopathies: 0.09, 0.37, 0.91, 128.50, 236.50, 302.27, 491.61, 651.02, 708.57, 879.21,
Emesis: 0.19, 4.21, 68.50, 97.50, 202.77, 478.00, 592.58, 604.13, 712.23, 892.00
Emetophobia: 0.08, 0.62, 0.87, 5.81, 225.00, 423.07, 572.00, 727.33, 841.12, 903.91
Emphysema, Pulmonary: 0.55, 0.41, 0.62, 1.97, 7.50, 15.93, 67.50, 209.31, 345.69, 502.51,
Empty Sella Syndrome: 0.12, 9.55, 55.85, 102.50, 192.50, 247.50, 472.50, 525.37, 650.00, 974.50
Empty Sella Primary: 0.12, 9.55, 55.85, 102.50, 192.50, 247.50, 472.50, 525.37, 650.00, 974.50
Empty Sella Secondary: 0.12, 9.55, 55.85, 102.50, 192.50, 247.50, 472.50, 525.37, 650.00, 974.50
Empyema, Gallbladder: 0.08, 0.52, 0.62, 9.00, 13.39, 42.50, 210.50, 475.19, 527.00, 661.71,
Empyema, Pleural: 0.11, 0.55, 0.80, 5.15, 151.34, 252.50, 562.50, 696.50, 797.50, 822.53,
Empyema, Thoracic: 0.11, 0.55, 0.80, 5.15, 151.34, 252.50, 562.50, 696.50, 797.50, 822.53,
Encephalitis: 0.03, 0.50, 0.83, 5.71, 79.30, 192.50, 467.50, 652.20, 802.51, 912.52,
Encephalitis Periaxialis: 0.25, 0.78, 0.93, 10.89, 7.50, 95.90, 322.53, 415.70, 562.91, 742.06,
Encephalitis, Arbovirus: 0.15, 0.23, 0.60, 0.95, 7.50, 150.89, 455.34, 527.50, 896.50, 917.20
Encephalitis, Epidemic: 0.15, 0.23, 0.60, 0.95, 7.50, 150.89, 455.34, 527.50, 896.50, 917.20
Encephalitis, Herpes Simplex: 0.05, 0.97, 5.83, 7.50, 12.33, 113.23, 425.00, 571.00, 865.83, 937.41,
Encephalitis, Japanese: 0.15, 0.23, 0.60, 0.95, 7.50, 150.89, 455.34, 527.50, 896.50, 917.20
Encephalitis, St. Louis: 0.15, 0.23, 0.60, 0.95, 7.50, 150.89, 455.34, 527.50, 896.50, 917.20
Encephalocele: 0.13, 0.57, 0.78, 0.97, 2.50, 87.50, 323.98, 665.70, 822.70, 906.07
Encephalomyelitis: 0.08, 0.46, 3.29, 7.50, 117.50, 327.50, 452.50, 662.02, 896.50, 981.00,
Encephalomyelitis, Myalgic: 0.05, 0.23, 0.95, 12.33, 22.50, 45.91, 72.50, 92.50, 347.51, 821.00,
Encephalomyelitis, Subacute N.: 0.46, 0.95, 7.50, 25.54, 15.69, 40.00, 60.00, 125.00, 300.00, 527.81
Encephalopathy, Binswanger: 0.06, 0.26, 0.65, 5.71, 7.00, 42.50, 92.50, 478.50, 527.00, 667.00
Encephalopathy, Hypoxic: 0.15, 0.18, 0.80, 5.50, 17.50, 32.50, 151.27, 257.46, 413.91, 692.27
Encephalopathy: 0.46, 0.95, 7.50, 25.54, 15.69, 40.00, 60.00, 125.00, 300.00, 527.81
Encephalopathy, Wernicke: 0.23, 0.95, 12.85, 25.05, 97.50, 110.25, 229.32, 536.42, 650.00, 752.63,
Enchondroma: 0.06, 0.25, 0.83, 96.50, 375.19, 450.00, 517.50, 687.62, 712.00, 992.00,
Enchondroma, Multiple: 0.15, 0.18, 0.87, 15.83, 23.21, 212.53, 247.58, 465.34, 695.02, 792.51
Enchondromatosis: 0.15, 0.18, 0.87, 15.83, 23.21, 212.53, 247.58, 465.34, 695.02, 792.51
Enchondrosis, Multiple: 0.15, 0.18, 0.87, 15.83, 23.21, 212.53, 247.58, 465.34, 695.02, 792.51
Encopresis: 0.55, 0.57, 0.83, 7.50, 10.89, 40.00, 119.34, 275.34, 425.83, 571.00, 868.00, 932.00,
Endocarditis, Bacterial: 0.13, 0.57, 0.78, 12.27, 68.29, 135.25, 272.72, 425.53, 733.91, 836.42,
Endocrine Cancer : 0.14, 0.46, 0.75, 0.85, 96.50, 355.72, 434.15, 571.00, 839.00, 932.00,
Endocrine Diseases: 0.28, 0.62, 0.81, 2.10, 33.00, 47.50, 117.50, 396.50, 655.72, 825.54
Endodontics: 0.02, 0.12, 0.95, 13.39, 22.50, 51.30, 261.02, 491.51, 619.34, 875.35,
Endometrial Cancer: 0.07, 0.18, 0.60, 14.97, 135.71, 255.50, 421.02, 693.50, 775.54, 878.50,
Endometrioma: 0.03, 0.25, 0.73, 12.85, 7.50, 35.51, 62.58, 434.35, 672.91, 924.37,
Endometriosis: 0.03, 0.25, 0.73, 12.85, 7.50, 35.51, 62.58, 125.35, 672.91, 924.37,
Endophthalmitis: 0.07, 0.46, 0.60, 0.95, 10.53, 32.50, 387.50, 595.54, 732.41, 925.35,
Endoscopy: 0.07, 0.46, 3.21, 5.17, 17.50, 127.50, 351.21, 611.00, 706.50, 921.20,
End-Stage Renal Disease: 0.13, 0.18, 0.65, 0.97, 7.50, 11.95, 40.00, 150.00, 524.94, 689.93
Enlarged Heart: 0.13, 0.26, 23.80, 135.60, 390.00, 404.37, 515.16, 687.62, 712.81, 992.00,

Enlarged Liver: 0.02, 0.50, 0.97, 2.25, 12.85, 15.22, 42.50, 90.00, 322.06, 326.16,
 Enteric Fever: 0.13, 0.40, 0.87, 43.20, 92.50, 310.25, 479.50, 527.00, 789.00, 985.67
 Enteritis, Granulomatous: 0.03, 0.41, 0.62, 0.95, 7.50, 25.75, 87.50, 480.00, 525.29, 825.00
 Enteritis, Pseudomembranous: 0.03, 0.41, 0.62, 0.95, 7.50, 25.75, 87.50, 480.00, 525.29, 825.00
 Enteritis, Regional: 0.03, 0.41, 0.62, 0.95, 7.50, 25.75, 87.50, 480.00, 525.29, 825.00
 Enterocoele: 0.14, 0.22, 0.73, 13.39, 5.58, 150.00, 475.85, 736.42, 819.34, 915.70
 Enterocolitis: 0.28, 0.75, 0.81, 0.98, 107.41, 128.31, 176.21, 517.10, 609.42, 717.21
 Enthesopathy: 0.13, 0.23, 0.62, 0.95, 7.50, 68.50, 232.50, 551.10, 779.23, 839.43,
 Entomophthoromycosis: 0.14, 0.49, 0.73, 0.95, 97.50, 175.33, 476.50, 527.00, 667.00, 752.70,
 Entrapment Neuropathies: 0.02, 0.24, 0.85, 2.50, 5.25, 72.50, 196.50, 375.91, 456.72, 880.00
 Entrapment Neuropathy: 0.03, 0.65, 12.33, 30.00, 182.23, 225.17, 534.50, 667.00, 742.00, 986.22
 Entropion: 0.15, 0.18, 0.87, 5.71, 27.50, 223.54, 245.54, 262.02, 692.33, 892.50
 Enuresis: 0.13, 0.24, 0.78, 0.90, 13.39, 39.00, 96.50, 250.00, 476.50, 527.00,
 Eosinophilia: 0.02, 0.12, 0.95, 12.33, 82.50, 152.00, 362.02, 604.00, 713.34, 823.58
 Eosinophilia, Tropical: 0.02, 0.12, 0.95, 12.33, 82.50, 152.00, 362.02, 604.00, 713.34, 823.58
 Eosinophilia-Myalgia: 0.02, 0.12, 0.95, 12.33, 82.50, 152.00, 362.02, 604.00, 713.34, 823.58
 Ependymoma: 0.07, 0.18, 6.75, 40.87, 172.69, 201.25, 421.50, 597.50, 835.35, 923.07,
 Ependymoma, Myxopapillary: 0.07, 0.18, 6.75, 40.87, 172.69, 201.25, 421.50, 597.50, 835.35, 923.07,
 Ependymoma, Papillary: 0.07, 0.18, 6.75, 40.87, 172.69, 201.25, 421.50, 597.50, 835.35, 923.07,
 Eperythrozoonosis: 0.19, 0.40, 0.95, 322.85, 323.90, 323.50, 342.75, 346.00, 349.30, 923.01
 Epicondylitis, Lateral H.: 0.08, 7.25, 50.00, 62.50, 93.50, 322.53, 475.03, 527.00, 667.00, 987.23
 Epidemic Neurolabyrinthitis: 0.03, 0.18, 0.65, 0.93, 10.89, 5.50, 93.50, 210.50, 424.37, 978.05
 Epidermal Cyst: 0.12, 0.25, 8.62, 17.25, 82.50, 115.87, 325.00, 491.51, 673.35, 874.54,
 Epidermoid Cyst: 0.12, 0.25, 8.62, 17.25, 82.50, 115.87, 325.00, 491.51, 673.35, 874.54,
 Epidermolysis Bullosa: 0.13, 0.23, 0.62, 48.91, 137.50, 295.50, 413.93, 653.02, 876.29, 924.37
 Epidermophytosis: 0.05, 0.41, 22.50, 57.50, 325.16, 476.50, 527.00, 667.00, 749.00, 986.22
 Epididymitis: 0.02, 0.12, 0.95, 13.61, 52.50, 150.00, 463.04, 633.25, 723.53, 855.35
 Epiglottitis: 0.07, 0.46, 0.60, 0.95, 11.09, 32.50, 127.50, 395.83, 619.34, 725.54,
 Epilepsy: 0.07, 0.18, 0.73, 0.87, 5.71, 7.25, 22.50, 97.50, 375.35, 500.00
 Epileptic Seizures: 0.07, 0.18, 0.73, 0.87, 5.71, 7.25, 22.50, 97.50, 375.35, 500.00,
 Epiloia: 0.08, 0.35, 5.50, 35.16, 72.50, 93.50, 525.71, 650.00, 759.83, 924.37
 Epiphora: 0.12, 0.55, 0.85, 5.50, 22.50, 35.69, 73.30, 92.50, 125.23, 527.81
 Episcleritis: 0.08, 0.35, 5.19, 55.00, 72.50, 92.50, 322.06, 475.27, 827.00, 967.00,
 Episiotomy: 0.12, 0.25, 51.62, 72.25, 105.17, 237.32, 421.51, 602.50, 725.00, 822.35,
 Epistaxis: 0.13, 0.23, 0.62, 6.95, 27.50, 85.54, 122.71, 453.02, 743.54, 836.42,
 Epithelial Neoplasms, Malignant: 0.13, 0.23, 0.73, 0.83, 5.12, 7.25, 32.50, 90.00, 175.75, 434.53,
 Epithelioma: 0.13, 0.23, 0.73, 0.83, 5.12, 7.25, 32.50, 90.00, 175.75, 434.53,
 Epithelioma, Basal Cell: 0.08, 0.12, 0.85, 5.16, 20.00, 40.00, 85.00, 97.50, 355.72, 434.50, 515.00,
 Epstein-Barr Virus Infections: 0.07, 0.52, 0.70, 0.93, 372.50, 375.00, 380.00, 382.85, 519.34, 791.28
 Erb Paralysis: 0.15, 0.57, 15.16, 52.50, 119.34, 357.30, 424.37, 561.93, 642.91, 930.12
 Erdheim-Chester Disease: 0.04, 1.52, 14.75, 71.87, 152.25, 217.50, 335.00, 492.50, 675.54, 775.35
 Erectile Dysfunction: 0.08, 0.24, 0.65, 0.90, 2.50, 27.50, 55.36, 115.70, 326.07, 534.25,
 Ergot Poisoning: 0.07, 0.52, 0.68, 0.90, 2.75, 5.00, 15.36, 0.04, 325.54, 533.63
 Ergotism: 0.07, 0.52, 0.68, 0.90, 2.75, 5.00, 15.36, 0.04, 325.54, 533.63
 Erysipelas: 0.04, 0.52, 0.73, 0.87, 2.25, 17.50, 35.83, 192.50, 675.36, 826.90,
 Erythema: 0.07, 0.24, 0.65, 0.90, 2.50, 27.50, 55.54, 124.37, 475.36, 778.50,
 Erythema Infectiosum: 0.07, 0.24, 0.65, 0.90, 2.50, 27.50, 155.36, 215.70, 375.54, 522.53,
 Erythremia: 0.14, 0.22, 0.73, 13.02, 55.37, 121.20, 271.01, 694.00, 715.70, 824.37,
 Erythroderma: 0.03, 0.41, 0.62, 0.95, 7.50, 125.31, 387.50, 682.10, 822.06, 925.93,
 Erythroderma, Maculopapular: 0.08, 0.37, 0.78, 0.90, 7.52, 10.32, 140.00, 232.50, 725.47, 925.37
 Erythroderma, Sezary: 0.18, 0.30, 2.33, 17.50, 45.75, 375.17, 475.00, 527.00, 662.71, 723.01,
 Erythropoietic Porphyria: 0.08, 0.41, 2.83, 15.25, 67.25, 221.01, 471.02, 597.52, 722.30, 822.57,
 Escherichia coli Infections: 0.16, 0.41, 0.73, 0.83, 7.50, 356.00, 393.00, 425.00, 610.50, 826.07
 Esophageal Achalasia: 0.22, 0.65, 0.83, 7.50, 120.00, 357.50, 425.36, 651.00, 754.37, 819.68
 Esophageal Atresia: 0.22, 0.75, 0.85, 10.89, 32.50, 62.03, 225.54, 410.50, 719.34, 865.36,

Esophageal Diseases: 0.22, 0.65, 0.83, 7.50, 30.00, 57.50, 225.54, 410.50, 719.34, 865.36,
 Esophageal Reflux: 0.23, 0.62, 0.97, 7.50, 5.50, 13.93, 45.37, 95.47, 376.29, 422.53
 Esophagitis: 0.11, 0.57, 1.09, 7.50, 30.00, 37.50, 225.54, 410.50, 719.34, 865.36,
 Esophagopharyngeal Diverticulum: 0.23, 7.50, 22.50, 35.05, 95.00, 375.33, 424.37, 563.19, 714.82,
 978.05
 Esophagotracheal Fistula: 0.13, 0.40, 0.73, 5.62, 7.25, 42.50, 90.00, 479.50, 527.00, 986.22
 Esophagus, Barrett: 0.13, 0.23, 0.62, 9.97, 167.50, 325.50, 422.50, 650.00, 875.95, 919.34,
 Esophoria: 0.12, 0.55, 0.95, 5.25, 25.51, 42.50, 162.52, 492.57, 675.51, 828.53
 Esotropia: 0.12, 0.55, 0.95, 5.25, 25.51, 42.50, 162.52, 492.57, 675.51, 828.53
 ESRD: 0.13, 0.18, 0.65, 0.97, 7.50, 11.95, 40.00, 150.00, 524.94, 689.93
 Essential Polyarteritis: 0.08, 0.32, 0.73, 3.87, 19.12, 159.32, 285.00, 654.03, 724.34, 933.91
 Essential Tremor: 0.11, 0.57, 81.30, 105.71, 221.50, 337.50, 570.51, 691.51, 775.48, 971.55
 Etat Marble: 0.17, 0.32, 0.95, 5.50, 32.50, 47.50, 162.12, 232.03, 397.50, 679.93
 Eustachian Tube Dysfunction: 0.05, 0.37, 0.83, 2.50, 3.00, 73.30, 95.75, 175.00, 269.71, 355.08
 Evans Syndrome: 0.12, 0.55, 0.95, 5.17, 22.50, 142.50, 362.50, 562.50, 775.36, 924.37
 Ewing's Tumor: 0.03, 0.25, 0.78, 0.93, 7.50, 95.75, 300.00, 454.37, 615.19, 784.81,
 Exanthema Subitum: 0.07, 0.50, 0.95, 7.50, 10.53, 132.50, 242.50, 392.01, 629.26, 915.48
 Exencephaly: 0.03, 0.24, 0.85, 2.50, 5.87, 85.00, 96.50, 175.87, 357.77, 452.59
 Exfoliation Syndrome: 0.15, 0.23, 0.73, 0.85, 5.36, 147.25, 335.48, 487.50, 695.83, 875.36
 Exocrine Pancreatic Insufficiency: 0.10, 0.50, 0.68, 5.95, 35.71, 87.50, 137.50, 357.50, 596.50, 742.06
 Exomphalos: 0.14, 0.22, 0.73, 13.39, 5.58, 150.00, 475.85, 736.42, 819.34, 915.70)
 Exomphalos-Beckwith: 0.11, 0.55, 47.50, 92.50, 375.75, 475.16, 527.00, 667.00, 752.70, 987.23
 Exophoria: 0.15, 0.23, 12.75, 38.85, 105.25, 217.25, 435.36, 617.52, 791.48, 877.91
 Exophthalmic Goiter: 0.08, 0.35, 55.61, 119.87, 232.25, 308.29, 455.52, 585.37, 697.50, 825.91
 Exostoses: 0.07, 0.50, 0.97, 9.00, 11.09, 32.50, 42.50, 190.00, 450.00, 856.72
 Exotropia: 0.15, 0.23, 12.75, 38.85, 105.25, 217.25, 435.36, 617.52, 791.48, 877.91
 Experimental Lung Inflammation: 0.05, 0.35, 0.75, 0.93, 5.71, 7.50, 345.83, 465.34, 593.50, 725.00,
 Extracorporeal Dialysis: 0.06, 0.50, 0.87, 12.85, 27.50, 141.59, 301.23, 453.02, 783.40, 825.03
 Eye Abnormalities: 0.10, 0.50, 0.70, 2.97, 15.87, 37.50, 77.50, 157.50, 326.50, 722.01
 Eye Cancer: 0.06, 0.23, 0.73, 32.50, 90.00, 175.00, 434.51, 653.69, 753.07, 922.53
 Eye Hemorrhage: 0.03, 0.23, 0.73, 0.80, 12.69, 5.17, 32.50, 93.50, 175.00, 526.07
 Eye Infections: 0.11, 0.35, 0.70, 0.95, 7.50, 8.00, 30.00, 90.00, 322.53, 534.25,
 Eye Movement Disorders: 0.17, 0.32, 0.95, 5.50, 32.50, 47.50, 162.12, 232.03, 397.50, 679.93

F

Fabry Disease: 0.07, 0.22, 0.73, 2.50, 5.25, 50.00, 275.36, 536.42, 655.20, 755.49
 Facial Hemiatrophy: 0.10, 0.50, 0.70, 0.97, 5.83, 17.50, 87.50, 157.50, 596.50, 857.77
 Facial Myokymia: 0.08, 0.32, 0.610, 2.27, 44.25, 115.71, 255.48, 485.00, 697.50, 856.72
 Facial Nerve Diseases: 0.08, 0.32, 0.610, 2.27, 44.25, 115.71, 255.48, 485.00, 697.50, 856.72
 Facial Neuralgia: 0.60, 0.87, 2.25, 5.17, 55.83, 115.71, 255.48, 485.00, 697.50, 856.72
 Facial Neuropathy: 0.08, 0.32, 0.610, 2.27, 44.25, 115.71, 255.48, 485.00, 697.50, 856.72
 Facial Pain Syndromes: 0.60, 0.87, 2.25, 5.17, 55.83, 115.71, 255.48, 485.00, 697.50, 856.72
 Facial Palsy: 0.08, 0.32, 0.610, 2.27, 44.25, 115.71, 255.48, 485.00, 697.50, 856.72
 Facial Paralysis: 0.08, 0.32, 0.610, 2.27, 44.25, 115.71, 255.48, 485.00, 697.50, 856.72
 Facial Recognition Agnosia: .24, 0.73, 0.87, 7.50, 30.00, 67.50, 95.90, 92.50, 524.37, 650.00
 Factor IX Deficiency: 0.06, 0.23, 0.97, 7.50, , 175.20, 212.97, 321.51, 471.21, 647.07, 815.56,
 Factor V Deficiency: 0.04, 0.32, 0.62, 0.97, 5.00, 22.50, 60.00, 90.00, 325.36, 863.65,
 Factor V Leiden: 0.07, 0.52, 30.00, 47.50, 150.00, 225.16, 476.50, 527.00, 663.71, 742.00,
 Factor VII Deficiency: 0.08, 0.22, 0.73, 2.50, 5.71, 50.00, 322.53, 415.70, 566.41, 707.26,
 Factor VIII Deficiency: : 0.05, 0.46, 3.80, 18.89, 175.20, 212.97, 321.51, 471.21, 647.07, 815.56,
 Factor X Deficiency: 0.04, 0.24, 0.65, 5.48, 67.25, 177.20, 252.50, 562.50, 793.50, 814.50
 Factor XI Deficiency: 0.10, 0.26, 0.68, 7.50, 11.09, 45.00, 325.43, 515.70, 682.45, 755.49

Factor XII Deficiency: 0.05, 0.12, 0.60, 0.87, 2.25, 45.00, 325.43, 515.70, 682.45, 755.49
 Familial Chronic Pemphigus: 0.19, 0.57, 1.12, 7.50, 27.50, 42.50, 96.50, 325.43, 415.70, 562.91
 Familial Juvenile Parkinsonism: 0.57, 0.78, 0.90, 5.25, 7.00, 115.71, 255.83, 485.43, 692.50, 825.00
 Familial Mediterranean Fever: 0.16, 0.57, 0.95, 5.25, 37.25, 132.50, 237.50, 522.53, 675.43, 819.34,
 Familial Motor Neuron Disease: 0.19, 0.57, 1.12, 7.50, 27.50, 42.50, 96.50, 325.43, 415.70, 562.97
 Familial Tremor: 0.11, 0.57, 81.30, 105.71, 221.50, 337.50, 570.51, 691.51, 775.48, 971.55
 Fanconi Anemia: 0.05, 0.41, 1.29, 5.43, 7.25, 125.44, 467.50, 605.91, 702.50, 815.43,
 Fasciculation: 0.10, 0.26, 0.68, 9.70, 13.52, 45.00, 352.93, 496.01, 682.45, 755.49,
 Fasciitis: 0.05, 0.12, 0.60, 3.87, 72.25, 125.43, 387.50, 525.91, 712.50, 825.44,
 Fasciitis, Necrotizing: 0.16, 0.57, 0.95, 3.87, 72.25, 125.43, 387.50, 525.91, 712.50, 825.44
 Fascioliasis: 0.05, 0.41, 1.00, 5.75, 7.25, 15.91, 173.30, 435.44, 792.50, 915.70,
 Fatal Familial Insomnia: 0.26, 0.38, 0.89, 6.31, 11.59, 48.90, 181.28, 327.18, 433.83, 509.21
 Fatigue: 0.04, 0.25, 0.95, 7.50, 12.85, 29.03, 157.50, 381.02, 595.42, 875.00,
 Fatigue Syndrome, Chronic: 0.05, 0.23, 0.95, 12.33, 22.50, 45.91, 72.50, 92.50, 347.51, 821.00,
 Fatty Acid Oxidation Disorders: 0.02, 0.52, 0.73, 2.25, 5.43, 45.44, 269.71, 534.25, 682.45, 751.87,
 Fatty Liver: 0.04, 0.49, 0.78, 7.50, 8.00, 15.43, 62.50, 325.00, 515.70, 655.20
 Fatty Tumor: 0.02, 0.50, 0.87, 172.50, 207.50, 315.23, 425.62, 691.22, 735.54, 962.07,
 Favism: 0.11, 0.24, 0.65, 0.83, 2.50, 27.50, 55.37, 87.50, 125.52, 322.06
 Fazio-Londe Syndrome: 0.07, 0.22, 0.62, 2.50, 5.50, 40.00, 475.03, 527.00, 667.00, 742.00
 Fecal Incontinence: 0.13, 0.35, 0.85, 5.75, 17.50, 42.50, 221.02, 425.43, 771.00, 815.91
 Felty Syndrome: 0.19, 1.00, 2.80, 17.50, 398.40, 225.00, 510.25, 682.02, 759.83, 932.41
 Fetal diseases (General): 0.09, 0.37, 0.91, 128.50, 236.50, 302.27, 491.61, 651.02, 708.57, 879.21,
 Fever: 0.12, 0.23, 0.83, 5.50, 13.93, 12.71, 92.50, 376.29, 519.34, 652.43
 Fever Blister: 0.11, 0.55, 1.23, 5.58, 27.50, 291.25, 293.05, 292.00, 345.50, 824.37
 Fibrinogen Deficiency: 0.15, 0.18, 2.50, 322.06, 458.50, 515.05, 684.81, 712.42, 995.38,
 Fibrocystic Breast Disease: 0.04, 0.25, 0.97, 9.00, 73.89, 123.20, 257.51, 302.58, 592.49, 875.43
 Fibrocystic Mastopathy: 0.04, 0.25, 0.97, 9.00, 73.89, 123.20, 257.51, 302.58, 592.49, 875.43
 Fibrodysplasia O.P.: 0.23, 1.18, 2.26, 13.58, 308.49, 425.08, 511.75, 608.02, 715.83, 822.41
 Fibroid: 0.85, 0.98, 1.80, 17.53, 213.23, 321.29, 423.69, 597.50, 862.50, 915.54
 Fibroid Tumor: 0.85, 0.98, 1.80, 17.53, 213.23, 321.29, 423.69, 597.50, 862.50, 915.54
 Fibroid Uterus: 0.85, 0.98, 1.80, 17.53, 213.23, 321.29, 423.69, 597.50, 862.50, 915.54
 Fibroids, Uterine: 0.85, 0.98, 1.80, 17.53, 213.23, 321.29, 423.69, 597.50, 862.50, 915.54
 Fibroma, Shope: 0.07, 0.35, 25.40, 50.00, 60.00, 150.00, 475.11, 527.00, 667.00, 987.23
 Fibroma, Uterine: 0.85, 0.98, 1.80, 17.53, 213.23, 321.29, 423.69, 597.50, 862.50, 915.54
 Fibromatosis, Aggressive: 0.05, 0.23, 0.95, 13.39, 121.59, 285.43, 315.91, 472.50, 612.50, 930.00
 Fibromatosis, Juvenile Hyaline: 0.05, 0.23, 0.95, 10.53, 32.51, 62.48, 145.44, 372.50, 522.50, 792.30
 Fibromuscular Dysplasia: 0.02, 0.52, 0.75, 2.75, 5.25, 47.50, 275.00, 424.37, 560.00, 815.96
 Fibromyalgia: 0.04, 0.49, 0.78, 7.50, 118.00, 215.43, 362.51, 422.06, 608.41, 751.20
 Fibromyoma: (0.85, 0.98, 1.80, 17.53, 213.23, 321.29, 423.69, 597.50, 862.50, 915.54
 Fibrosis: 0.08, 0.55, 0.57, 7.50, 8.00, 12.69, 140.00, 363.02, 492.53, 912.48,
 Fibrosis, Liver: 0.11, 0.55, 0.95, 5.50, 17.50, 37.50, 162.50, 383.50, 421.00, 645.25,
 Fibrositis: 0.04, 0.49, 0.78, 7.50, 118.00, 215.43, 362.51, 422.06, 608.41, 751.20
 Fibrous Dysplasia of Bone: 0.13, 0.57, 0.78, 0.90, 2.25, 144.90, 323.72, 602.53, 918.28
 Fibrous Dysplasia, Polyostotic: 0.20, 0.46, 0.60, 2.25, 12.85, 144.90, 323.72, 602.53, 918.28
 Fifth Disease: 0.07, 0.24, 0.65, 0.90, 2.50, 27.50, 155.36, 215.70, 375.54, 522.53,
 Filariasis: 0.19, 0.18, 0.73, 7.50, 68.00, 115.44, 322.50, 545.43, 612.37, 779.93,
 Filarioidea Infections: 0.19, 0.18, 0.73, 7.50, 68.00, 115.44, 322.50, 545.43, 612.37, 779.93,
 Finger Agnosia: 0.12, 5.62, 67.50, 93.50, 222.70, 425.00, 522.53, 689.93, 752.63, 923.70
 Fisher Syndrome: 0.03, 0.12, 0.93, 7.50, 132.31, 247.52, 362.54, 596.52, 695.61, 819.34
 Fissure in Ano: 0.05, 0.60, 2.25, 7.50, 97.50, 475.00, 527.00, 667.00, 752.70, 986.22
 Fistula: 0.13, 0.25, 0.62, 5.75, 17.25, 37.30, 129.56, 345.43, 415.70, 682.02
 Floaters: 0.13, 0.35, 0.85, 5.43, 17.50, 42.50, 236.42, 478.50, 527.00, 667.00
 Floppy Mitral Valve: 0.04, 0.24, 49.71, 132.85, 235.51, 321.51, 405.62, 592.52, 654.32, 779.50,
 Follicle Stimulating Hormone: 0.13, 0.35, 0.70, 0.85, 5.79, 77.25, 130.00, 296.50, 625.58, 915.70
 Food Poisoning: 0.12, 0.23, 0.83, 5.50, 12.71, 83.93, 192.50, 475.44, 624.37, 882.45

Foot and Mouth Disease: 0.12, 0.55, 0.85, 72.50, 125.75, 375.19, 477.50, 527.00, 667.00, 752.70,
 Foot Deformities: 0.92, 32.75, 150.01, 293.70, 329.05, 415.84, 423.47, 472.12, 512.14, 629.90,
 Forestier-Certocincy Syndrome: 0.17, 0.55, 0.95, 5.71, 13.93, 137.50, 262.50, 497.50, 626.07, 822.53,
 Foster-Kennedy Syndrome: 0.04, 0.18, 0.70, 2.25, 5.29, 47.50, 275.52, 425.29, 571.00, 813.00
 Fournier Disease: 0.08, 0.55, 0.57, 7.50, 18.00, 121.09, 242.90, 360.00, 596.50, 975.43
 Fournier's Gangrene: 0.08, 0.55, 0.57, 7.50, 18.00, 121.09, 242.90, 360.00, 596.50, 975.43
 Fragile X Syndrome: 0.23, 0.62, 0.95, 7.50, 5.50, 33.98, 145.43, 295.30, 375.43, 522.53
 Fragilitas Ossium: 0.20, 0.12, 0.62, 112.50, 230.89, 412.50, 615.00, 752.50, 802.50, 925.52
 Frambesia: 0.57, 5.00, 32.50, 50.00, 90.00, 319.34, 522.53, 689.93, 752.63, 910.25
 FRAXA Syndrome: 0.23, 0.62, 0.95, 7.50, 5.50, 33.98, 145.43, 295.30, 375.43, 522.53
 Freckle, Melanotic: 0.06, 0.37, 0.87, 7.50, 8.00, 62.50, 95.56, 325.87, 473.00, 742.06
 Freckles: 0.03, 0.12, 0.93, 7.50, 30.00, 147.50, 262.50, 315.61, 505.68, 756.50,
 Freeman-Sheldon Syndrome: 0.19, 0.52, 0.68, 0.80, 2.50, 5.17, 15.00, 42.50, 92.50, 325.43,
 Freiberg's Disease: 0.17, 0.52, 0.73, 0.95, 2.25, 17.50, 35.91, 72.50, 90.00, 275.37,
 Friedreich Ataxia: 0.16, 0.49, 0.73, 0.95, 5.26, 7.25, 12.71, 92.50, 275.00, 425.43,
 Friedreich Disease: 0.16, 0.49, 0.73, 0.95, 5.26, 7.25, 12.71, 92.50, 275.00, 425.43,
 Frigidity: 0.12, 0.58, 38.00, 53.77, 202.00, 390.61, 502.36, 581.26, 638.19, 708.92,
 Frontal Encephalocele: 0.13, 0.57, 0.78, 0.97, 2.50, 87.50, 323.98, 665.70, 822.70, 906.07
 Frontal Region Trauma: 0.13, 0.23, 1.60, 8.53, 17.50, 72.53, 155.29, 396.50, 437.48, 828.57,
 Frontotemporal Lobar Degen.: 0.06, 0.26, 0.65, 5.15, 7.00, 42.50, 92.50, 475.95, 527.00, 661.71,
 Fucosidase Deficiency Disease: 0.05, 0.24, 0.68, 0.95, 2.50, 7.50, 32.50, 96.50, 275.47, 522.53
 Fucosidosis: 0.05, 0.24, 0.68, 0.95, 2.50, 7.50, 32.50, 96.50, 275.47, 522.53
 Fugue: 0.11, 0.49, 0.97, 17.30, 29.50, 422.50, 602.50, 715.31, 803.50, 924.37,
 Fumarylacetoacetase Deficiency: 0.05, 0.35, 0.68, 2.50, 5.50, 35.16, 93.50, 682.45, 752.63, 910.25
 Fungus Diseases: 0.17, 0.22, 0.93, 2.75, 27.50, 132.50, 255.58, 475.85, 724.94, 825.87
 Funnel Chest: 0.13, 0.23, 0.73, 0.80, 5.25, 7.25, 35.37, 95.91, 215.50, 510.00
 Furunculosis: 0.20, 0.46, 0.60, 2.25, 12.85, 27.50, 42.50, 96.50, 236.42, 455.21
 Fusobacterium Infections: 0.19, 0.18, 0.75, 9.00, 11.09, 22.50, 47.50, 115.70, 377.91, 470.12

G

G(M2) Gangliosidosis, Type I: 0.20, 0.12, 27.50, 47.50, 96.50, 275.03, 534.25, 691.27, 753.07, 927.10,
 G(M2) Gangliosidosis, Type II: 0.17, 0.55, 0.95, 5.15, 13.98, 137.50, 362.50, 697.50, 775.00, 922.53,
 Gait Disorders, Neurologic: 0.13, 0.25, 0.62, 10.89, 2.75, 25.26, 125.37, 245.47, 393.50, 505.10,
 Galactokinase Deficiency: 0.11, 0.24, 0.65, 0.83, 2.50, 127.50, 255.47, 387.50, 696.50, 825.91
 Galactorrhea: 0.19, 0.30, 0.62, 7.50, 8.00, 2.50, 32.50, 55.23, 150.00, 325.54
 Galactose-1-Phosphate U.T.D.: 0.11, 0.24, 0.65, 0.83, 2.50, 127.50, 255.47, 387.50, 696.50, 825.91
 Galactosemias: 0.11, 0.24, 0.65, 0.83, 2.50, 127.50, 255.47, 387.50, 696.50, 825.91
 Galactosylceramidase Deficiency: 0.16, 0.55, 0.85, 2.50, 5.50, 27.50, 37.50, 123.01, 327.23, 533.69
 Gallbladder Diseases: 0.12, 0.55, 0.95, 5.37, 22.50, 42.50, 162.50, 292.50, 442.20, 524.37
 Gallbladder Inflammation: 0.08, 0.52, 0.62, 9.00, 13.39, 42.50, 210.50, 475.19, 527.00, 661.71,
 Gammopathy, Monoclonal: 0.13, 0.40, 0.68, 0.80, 5.26, 72.50, 135.47, 296.50, 556.72, 879.93
 Gammopathy, Monoclonal: 0.13, 0.40, 0.68, 0.80, 5.26, 72.50, 135.47, 296.50, 556.72, 879.93
 Ganglioside Sialidase Deficiency: 0.20, 0.25, 0.65, 2.50, 3.00, 7.50, 96.50, 326.16, 534.25, 652.43,
 Gangliosidosis G(M2), Type I: 0.20, 0.12, 27.50, 47.50, 96.50, 275.03, 534.25, 691.27, 753.07, 927.10,
 Gangliosidosis G(M2), Type II: 0.17, 0.55, 0.95, 5.15, 13.98, 137.50, 362.50, 697.50, 775.00, 922.53,
 Gangliosidosis, B Variant: 0.20, 0.12, 27.50, 47.50, 96.50, 275.03, 534.25, 691.27, 753.07, 927.10,
 Gangrene: 0.07, 0.50, 0.95, 7.50, 13.52, 132.50, 342.50, 490.00, 696.50, 796.50,
 Gardner Syndrome: 0.05, 0.52, 0.78, 10.47, 5.58, 32.50, 65.68, 149.21, 275.67, 375.68,
 Gasser's Syndrome: 0.05, 0.18, 4.82, 65.00, 110.25, 332.41, 517.50, 684.81, 712.23, 992.00
 Gastric Stasis: 0.17, 0.52, 0.75, 0.95, 2.25, 17.50, 135.37, 385.91, 591.00, 722.53,

Gastritis: 0.15, 0.23, 0.73, 0.85, 5.26, 127.25, 335.91, 487.50, 692.47, 752.01,
 Gastritis, Hypertrophic: 0.10, 0.50, 0.68, 10.09, 14.28, 17.50, 237.50, 517.50, 696.50, 816.50,
 Gastroduodenal Ulcer: 0.13, 0.49, 0.62, 9.93, 43.39, 105.67, 232.50, 342.52, 625.35, 975.54,
 Gastroenteritis: 0.10, 0.50, 0.68, 0.95, 5.75, 17.50, 237.50, 517.50, 696.50, 816.50,
 Gastroesophageal Reflux: 0.23, 0.62, 0.97, 7.50, 5.50, 13.93, 45.37, 95.47, 376.29, 422.53
 Gastrointestinal Cancer: 0.03, 2.12, 0.93, 2.50, 15.69, 115.90, 434.50, 540.0, 670.00, 790.00
 Gastrointestinal Disease: 0.02, 0.52, 0.70, 0.90, 2.50, 5.25, 15.47, 142.50, 292.50, 821.06
 Gastrointestinal Hemorrhage: 0.05, 0.52, 0.71, 0.93, 2.56, 33.18, 215.47, 402.53, 592.50, 7325.37
 Gastrointestinal Stromal Tumors: 0.07, 0.52, 0.70, 0.95, 2.50, 3.00, 125.91, 347.50, 492.50, 675.47
 Gastrointestinal Post Surgery: 0.03, 0.50, 0.93, 2.50, 119.00, 417.50, 545.31, 673.30, 796.50, 825.00
 Gastroparesis: 0.17, 0.52, 0.75, 0.95, 2.25, 17.50, 135.37, 385.91, 591.00, 722.53,
 Gastroschisis: 0.16, 0.49, 0.73, 0.95, 12.69, 5.26, 12.71, 92.50, 269.71, 475.47
 Gaucher Disease: 0.05, 0.24, 0.70, 0.95, 2.50, 7.50, 32.50, 125.37, 319.34, 519.34
 Gelineau Syndrome: 0.14, 0.57, 0.73, 7.50, 2.50, 50.00, 187.50, 455.30, 672.23, 775.87,
 General Fibrosis Syndrome: 0.08, 0.55, 0.57, 7.50, 8.00, 12.69, 140.00, 363.02, 492.53, 912.48,
 Geniculate Ganglionitis: 0.08, 0.32, 0.610, 2.27, 44.25, 115.71, 255.48, 485.00, 697.50, 856.72
 Geniculate Herpes Zoster: 0.12, 0.45, 0.90, 5.91, 137.50, 372.50, 416.60, 420.20, 418.00, 824.37
 Genital Diseases, Female: 0.08, 0.35, 0.60, 0.87, 2.25, 5.00, 55.47, 172.50, 397.50, 796.50
 Genital Diseases, Male: 0.08, 0.35, 0.60, 0.87, 2.25, 5.00, 55.47, 329.88, 401.22, 721.50
 Geographic Tongue: 0.03, 0.12, 0.60, 0.93, 2.25, 217.50, 387.50, 475.00, 575.52, 726.90
 German Measles: 0.07, 0.24, 0.60, 7.22, 132.25, 427.50, 555.95, 690.00, 875.00, 936.42,
 Germinoblastoma: Lymphoma: 0.41, 0.93, 2.75, 17.50, 35.67, 87.50, 93.50, 236.42, 434.00, 519.34
 Gerstmann-Straussler Syndrome: 0.06, 0.26, 0.68, 7.50, 10.53, 45.37, 96.50, 536.42, 655.20, 751.87
 Gerstmann-Straussler-Scheinker: 0.06, 0.26, 0.68, 7.50, 10.53, 45.37, 96.50, 536.42, 655.20, 751.87
 Gestational Diabetes: 0.15, 0.89, 12.70, 77.00, 134.20, 235.87, 312.50, 420.35, 465.30, 872.90,
 Giant Cell Arteritis: 0.13, 0.23, 0.75, 0.80, 5.25, 7.25, 35.00, 95.47, 226.32, 422.53
 Giant Cell Glioblastoma: 0.07, 0.41, 0.73, 0.85, 7.50, 20.00, 57.50, 150.00, 225.37, 342.06,
 Giant Intracranial Aneurysm: 0.08, 0.24, 0.57, 7.50, 10.72, 36.21, 142.50, 321.00, 415.70, 775.68
 Giant Lymph Node Hyperplasia: 0.04, 0.50, 0.70, 0.97, 5.75, 7.50, 37.50, 96.50, 225.91, 425.37
 Giant Platelet Syndrome: 0.07, 0.50, 0.97, 9.00, 12.33, 32.50, 142.50, 320.00, 425.87, 525.56
 Giardiasis: 0.05, 0.35, 0.60, 0.87, 2.25, 5.29, 55.47, 97.50, 324.37, 425.52
 Giedion-Langer Syndrome: 0.08, 0.35, 0.75, 7.50, 32.58, 174.50, 407.50, 632.00, 723.54, 885.54
 Gilbert Disease: 0.07, 0.32, 0.62, 0.85, 5.00, 22.50, 60.00, 352.93, 422.53, 563.19,
 Gilles de la Tourette's: 0.16, 0.23, 12.85, 55.75, 125.00, 210.50, 479.93, 593.20, 761.85, 987.23
 Gingivitis: 0.07, 0.12, 0.60, 0.87, 2.25, 22.50, 187.50, 396.50, 587.50, 696.50
 GIST: 0.03, 2.12, 0.93, 2.50, 15.69, 115.90, 434.50, 540.0, 670.00, 790.00
 Glanders: 0.07, 0.12, 0.75, 0.93, 12.33, 22.50, 57.50, 92.50, 324.37, 225.00,
 Glandular Fever: 0.08, 0.35, 0.60, 0.80, 212.03, 305.21, 451.27, 565.61, 690.00, 826.32
 Glanzmann Thrombasthenia: 0.10, 0.52, 0.78, 5.25, 22.50, 47.50, 100.00, 342.06, 475.16, 527.00,
 Glaucoma: 0.16, 0.55, 0.95, 5.29, 7.25, 32.50, 137.50, 326.07, 490.00, 515.70
 Glaucoma Capsulare: 0.15, 0.23, 0.73, 0.85, 5.36, 147.25, 335.48, 487.50, 695.83, 875.36
 Glial Cell Tumors: 0.05, 0.49, 9.73, 88.00, 105.75, 237.25, 413.93, 651.20, 732.59, 973.52
 Glioblastoma: 0.07, 0.41, 0.73, 0.85, 7.50, 20.00, 57.50, 150.00, 225.37, 342.06,
 Glioblastoma Multiforme: 0.07, 0.41, 0.73, 0.85, 7.50, 20.00, 57.50, 150.00, 225.37, 342.06,
 Glioblastoma, Retinal: 0.55, 0.68, 0.87, 7.50, 13.61, 40.00, 90.00, 375.95, 575.31, 827.00,
 Glioma: 0.05, 0.49, 9.73, 88.00, 105.75, 237.25, 413.93, 651.20, 732.59, 973.52
 Glioma, Astrocytic: 0.02, 0.57, 9.00, 12.85, 45.00, 92.50, 175.75, 450.00, 515.16, 689.41
 Glioma, Retinal: 0.55, 0.68, 0.87, 7.50, 13.61, 40.00, 90.00, 375.95, 575.31, 827.00,
 GLNH: 0.04, 0.50, 0.70, 0.97, 5.75, 7.50, 37.50, 96.50, 225.91, 425.37
 Glomerulonephritis: 0.15, 0.24, 0.68, 0.83, 32.50, 197.50, 332.50, 555.37, 696.50, 875.52,
 Glossitis Acreta Exfoliativa: 0.03, 0.12, 0.60, 0.93, 2.25, 217.50, 387.50, 475.00, 575.52, 726.90
 Glossitis, Benign Migratory: 0.03, 0.12, 0.60, 0.93, 2.25, 217.50, 387.50, 475.00, 575.52, 726.90
 Glossopharyngeal Nerve: 0.07, 0.57, 0.95, 2.25, 125.25, 320.00, 437.50, 593.50, 615.70, 824.37
 Glossopharyngeal Neuralgia: 0.07, 0.57, 0.95, 2.25, 125.25, 320.00, 437.50, 593.50, 615.70, 824.37
 Glucocerebrosidase Deficiency: 0.05, 0.24, 0.70, 0.95, 2.50, 7.50, 32.50, 125.37, 319.34, 519.34

Glucosephosphate DHG Deficiency: 0.11, 0.24, 0.65, 0.83, 2.50, 27.50, 55.37, 87.50, 125.52, 322.06,
 Glucosylceramide Beta-Glucosidase Deficiency Disease: 0.05, 0.24, 0.70, 0.95, 2.50, 7.50, 32.50,
 125.37, 319.34, 519.34
 Glutaric Acidemia: 0.12, 0.55, 0.95, 5.29, 95.52, 142.50, 362.50, 402.50, 590.00, 822.53
 Gluten Enteropathy: 0.12, 0.55, 0.85, 2.50, 20.00, 47.50, 72.50, 125.17, 379.93, 475.19,
 Glycogen Storage Disease: 0.03, 0.37, 0.95, 2.50, 7.50, 72.50, 96.50, 375.37, 269.71, 377.91
 Glycogenesis: 0.03, 0.37, 0.95, 2.50, 7.50, 72.50, 96.50, 375.37, 269.71, 377.91
 Glycoprotein Syndrome: 0.18, 0.60, 20.00, 93.50, 175.16, 434.00, 519.34, 682.45, 759.83, 900.00
 Goiter, Exophthalmic: 0.08, 0.35, 55.61, 119.87, 232.25, 308.29, 455.52, 585.37, 697.50, 825.91
 Goldenhar Syndrome: 0.04, 0.25, 0.57, 0.87, 2.25, 2.50, 96.50, 226.32, 515.70, 682.02
 Gonadal Disorders: 0.37, 0.95, 2.50, 7.50, 67.50, 96.50, 375.52, 475.91, 525.91, 801.29
 Gonadal Dysgenesis, 45,X: 0.07, 0.57, 0.73, 2.50, 50.00, 150.00, 475.00, 527.00, 663.71, 776.50
 Gonadal Dysgenesis, XO: 0.07, 0.57, 0.73, 2.50, 50.00, 150.00, 475.00, 527.00, 663.71, 776.50
 Gonorrhea: 0.20, 0.25, 0.57, 13.61, 23.25, 221.75, 333.85, 336.50, 334.00, 971.00
 Goodpasture Syndrome: 0.17, 0.95, 10.53, 2.50, 125.09, 375.16, 525.71, 650.00, 752.63, 923.70,
 Gorlin Syndrome: 0.10, 0.57, 0.80, 7.50, 15.00, 52.50, 95.11, 655.20, 750.00, 923.70,
 Gout: 0.07, 0.24, 30.65, 78.52, 197.25, 267.00, 512.35, 602.21, 733.63, 925.00,
 Graft vs Host Disease: 0.07, 0.50, 0.97, 9.00, 12.85, 32.50, 42.50, 190.00, 325.37, 425.52,
 Gram Negative Bacterial Infections: 0.15, 9.23, 42.75, 183.85, 275.29, 307.25, 435.37, 587.50,
 795.52, 901.03
 Gram-Positive Bacterial Infections: 0.15, 0.92, 2.75, 13.22, 163.00, 275.29, 307.25, 435.37, 587.50,
 795.52
 Granular D.(Corneal): 0.04, 0.24, 11.45, 48.15, 132.79, 209.27, 332.30, 592.50, 775.29, 819.34,
 Granuloma: 0.10, 0.50, 0.70, 0.97, 5.75, 39.50, 132.81, 387.21, 506.53, 925.37,
 Granuloma Annulare: 0.50, 0.70, 0.97, 7.50, 88.00, 370.50, 547.50, 656.50, 725.37, 825.52
 Granuloma Inguinale: 0.03, 0.50, 0.70, 0.97, 88.00, 370.50, 547.50, 656.50, 725.37, 825.52
 Granuloma Venereum: 0.03, 0.50, 0.70, 0.97, 88.00, 370.50, 547.50, 656.50, 725.37, 825.52
 Granuloma, Hodgkin: 0.02, 0.12, 0.95, 13.39, 22.50, 50.00, 60.00, 93.50, 234.11, 475.87
 Granuloma, Malignant: 0.02, 0.12, 0.95, 13.39, 22.50, 50.00, 60.00, 93.50, 234.11, 475.87
 Granuloma, Pseudopyogenic: 0.10, 1.00, 12.33, 5.50, 45.00, 234.51, 475.16, 527.00, 752.70, 987.23
 Granulomatosis, Lipid: 0.04, 1.52, 14.75, 71.87, 152.25, 217.50, 335.00, 492.50, 675.54, 775.35
 Granulomatosis, Wegener's: 0.09, 0.33, 5.49, 37.00, 203.83, 381.41, 481.93, 614.82, 763.00, 797.23
 Granulomatous Cheilitis: 0.14, 0.22, 0.70, 6.21, 102.50, 247.50, 372.50, 505.61, 625.68, 956.16
 Granulomatous, Chronic: 0.14, 0.22, 0.70, 6.21, 102.50, 247.50, 372.50, 505.61, 625.68, 956.16
 Granulomatous Slack Skin: 0.35, 0.93, 12.33, 25.23, 35.68, 87.50, 93.50, 233.63, 434.00, 519.34,
 Graves Disease: 0.08, 0.35, 55.61, 119.87, 232.25, 308.29, 455.52, 585.37, 697.50, 825.91
 Great Pox: 0.02, 5.25, 25.15, 125.75, 275.03, 477.50, 527.00, 667.00, 749.00, 987.23
 Grippe: 0.08, 0.25, 0.57, 7.50, 10.53, 12.50, 40.00, 313.35, 320.00, 615.00,
 Groenouw's Dystrophies: 0.04, 0.24, 11.45, 48.15, 132.79, 209.27, 332.30, 592.50, 775.29, 819.34,
 Gronblad-Strandberg Syndrome: 0.16, 0.35, 0.95, 5.50, 27.50, 47.50, 350.00, 425.31, 571.00, 859.00
 Guerin-Stern Syndrome: 0.19, 0.57, 0.83, 2.25, 5.09, 67.50, 96.50, 325.16, 424.37, 566.41,
 GBS: Miller Fisher Variant: 0.03, 0.12, 0.93, 7.50, 132.31, 247.52, 362.54, 596.52, 695.61, 819.34
 Guillain-Barre Syndrome: 0.04, 0.32, 0.62, 5.97, 35.25, 112.73, 296.00, 392.97, 701.66, 933.50,
 Guinea Worm Infection: 0.10, 0.57, 0.80, 54.71, 195.31, 352.50, 595.90, 619.34, 797.61, 891.27
 Gunther's Disease: 0.08, 0.41, 2.83, 15.25, 67.25, 221.01, 471.02, 597.52, 722.30, 822.57,
 Guyon Syndrome: 0.07, 0.32, 0.60, 0.83, 2.25, 225.00, 476.50, 527.00, 742.00, 987.23
 Gynecologic Diseases: 0.08, 0.35, 0.60, 0.87, 2.25, 5.00, 55.47, 172.50, 397.50, 796.50
 Gynecologic Neoplasms: 0.03, 0.46, 27.50, 17.50, 40.00, 85.16, 95.00, 150.00, 210.50, 434.17
 Gynecomastia: 0.19, 0.23, 0.95, 2.25, 112.50, 227.50, 252.20, 322.50, 421.00, 826.32,
 Gyrate Atrophy: 0.05, 0.66, 1.32, 7.50, 17.50, 15.91, 151.20, 231.20, 341.00, 525.29

H

H1N1- Swine Flu: 0.02, 0.45, 0.65, 2.21, 6.15, 10.23, 15.91, 30.28, 77.50, 327.11
 H5N1- Bird Flu: 0.02, 0.45, 0.65, 2.74, 8.32, 11.69, 25.12, 77.01, 351.29, 501.71
 Haemophilus influenzae: 0.05, 0.37, 0.83, 2.50, 3.00, 73.30, 95.75, 175.00, 269.71, 336.41
 Hageman Trait: 0.08, 0.22, 0.73, 2.50, 5.71, 50.00, 322.53, 415.70, 566.41, 707.26,
 Hailey-Hailey Disease: 0.19, 0.57, 1.12, 7.50, 27.50, 42.50, 96.50, 325.43, 415.70, 562.91
 Hair Diseases: 0.17, 0.18, 0.87, 2.50, 27.50, 82.50, 85.52, 165.00, 692.50, 825.52,
 Hakim Syndrome: 0.05, 0.37, 0.90, 12.85, 67.50, 267.50, 555.56, 695.87, 875.58, 943.20
 Halitosis: 0.03, 0.12, 0.95, 2.50, 22.50, 50.00, 126.16, 325.29, 519.34, 682.45
 Hallucinations: 0.10, 0.57, 1.00, 7.50, 27.50, 37.50, 96.50, 342.06, 515.70, 691.27, 756.53, 990.50,
 Hallux Abductovalgus: 0.07, 0.24, 0.65, 5.75, 72.25, 123.00, 502.50, 622.88, 713.23, 807.73
 Hallux Valgus: 0.07, 0.24, 0.65, 5.75, 72.25, 123.00, 502.50, 622.88, 713.23, 807.73
 Hamartoma: 0.07, 0.22, 0.73, 2.50, 5.52, 50.00, 93.50, 423.01, 568.43, 642.91
 Hamartoma Syndrome, Multiple: 0.06, 0.26, 0.68, 9.00, 10.89, 45.91, 125.29, 526.16, 652.43, 750.00
 Hamman-Rich Syndrome: 0.65, 0.41, 0.62, 4.97, 7.50, 15.31, 87.50, 325.93, 385.90, 504.37
 Hammertoes: 0.92, 32.75, 150.01, 293.70, 329.05, 415.84, 423.47, 472.12, 512.14, 629.90
 Hand-Schuller-Christian S.: 0.14, 0.32, 0.97, 2.50, 11.09, 20.00, 57.50, 225.00, 423.01, 565.36
 Hansen's Disease: 0.17, 0.24, 0.79, 3.50, 5.82, 48.00, 97.50, 123.01, 468.43, 592.26
 Hantavirus Infections: 0.07, 0.12, 0.60, 0.87, 2.25, 125.52, 387.50, 525.00, 707.50, 816.50,
 Hartnup Disease: 0.16, 0.55, 0.95, 5.75, 67.25, 132.50, 237.50, 391.50, 421.22, 515.70
 Head and Neck Cancer: 0.10, 0.52, 7.50, 30.00, 225.03, 434.15, 527.00, 662.71, 749.00, 986.22
 Head Cancer: 0.10, 0.52, 7.50, 30.00, 225.03, 434.15, 527.00, 662.71, 749.00, 986.22
 Head Injuries: 0.13, 0.23, 1.60, 8.53, 17.50, 72.53, 155.29, 396.50, 437.48, 828.57,
 Head Lice: 0.03, 0.41, 0.62, 0.93, 7.50, 13.93, 85.54, 96.50, 327.81, 405.23
 Head Trauma: (0.13, 0.23, 1.60, 8.53, 17.50, 72.53, 155.29, 396.50, 437.48, 828.57,
 Headache: 0.16, 0.55, 0.95, 7.50, 22.50, 42.50, 96.50, 275.52, 515.70, 650.00
 Headache, Migraine: 0.15, 0.18, 2.32, 63.75, 72.30, 132.20, 220.30, 587.30, 722.52, 915.20
 Hearing Disorders: 0.04, 0.50, 0.93, 2.25, 5.29, 30.00, 142.50, 350.00, 422.06, 775.29
 Hearing Loss, Sudden: 0.04, 0.50, 0.95, 2.25, 10.53, 105.91, 242.50, 391.28, 425.52, 815.29
 Heart Abnormalities: 0.14, 0.22, 0.73, 5.25, 7.25, 52.51, 167.53, 326.16, 569.71, 719.34,
 Heart Block: 0.07, 0.22, 0.70, 2.75, 7.25, 50.00, 67.50, 115.70, 356.72, 475.52
 Heart Catheterization: 0.11, 0.57, 0.80, 1.52, 15.29, 52.50, 62.50, 196.50, 412.50, 673.11
 Heart Decompensation: 0.14, 0.22, 0.75, 5.29, 7.25, 50.00, 167.50, 334.25, 425.00, 805.29,
 Heart Defects, Congenital: 0.14, 0.22, 0.73, 5.25, 7.25, 52.51, 167.53, 326.16, 569.71, 719.34,
 Heart Disease, Ischemic: 0.08, 0.35, 0.62, 0.97, 12.50, 117.50, 345.23, 567.50, 625.87, 775.58
 Heart Diseases: 0.07, 0.22, 0.70, 2.75, 7.25, 50.00, 67.50, 115.70, 356.72, 475.52
 Heart Failure: 0.14, 0.22, 0.75, 5.29, 7.25, 50.00, 167.50, 334.25, 425.00, 805.29,
 Heart Hypertrophy: 0.13, 0.26, 23.80, 135.60, 390.00, 404.37, 515.16, 687.62, 712.81, 992.00,
 Heart Septal Defects: 0.14, 0.22, 0.65, 5.29, 7.85, 51.02, 167.50, 324.37, 551.03, 725.52
 Heart Valve Diseases: 0.11, 0.22, 0.73, 3.75, 7.05, 51.27, 137.50, 236.42, 472.29, 851.17
 Heat Cramps: 0.07, 0.41, 0.73, 0.85, 7.50, 20.00, 57.50, 150.00, 225.52, 322.06
 Heat Stress Disorders: 0.07, 0.41, 0.73, 0.85, 7.50, 20.00, 57.50, 150.00, 225.52, 322.06
 Heat Stress Syndromes: 0.07, 0.41, 0.73, 0.85, 7.50, 20.00, 57.50, 150.00, 225.52, 322.06
 Heberden's Node: 0.06, 0.41, 0.87, 7.50, 8.00, 77.50, 187.50, 358.81, 721.00, 986.22
 Heel spur: 0.23, 0.60, 12.00, 55.00, 96.50, 375.11, 512.33, 655.20, 750.00, 927.10
 Helicobacter Pylori : 0.25, 0.85, 2.23, 30.00, 95.00, 107.10, 225.30, 438.95, 633.10, 823.41
 HELLP Syndrome: 0.03, 0.50, 0.85, 5.71, 7.25, 13.98, 247.50, 450.00, 695.83, 895.87,
 Helminthiasis: 0.06, 0.49, 0.73, 1.27, 12.33, 5.87, 112.71, 252.50, 492.50, 675.29
 Hemangioma: 0.15, 0.24, 0.70, 0.83, 2.50, 17.50, 432.50, 555.91, 625.29, 775.52
 Hemangioma, Cavernous: 0.03, 0.37, 0.97, 2.75, 81.50, 172.50, 396.50, 475.29, 533.63, 876.29
 Hemangioma, Histiocytoid: 0.15, 0.24, 0.70, 0.83, 2.50, 17.50, 432.50, 555.91, 625.29, 775.52
 Hemangioma, Intramuscular: 0.15, 0.24, 0.70, 0.83, 2.50, 17.50, 432.50, 555.91, 625.29, 775.52
 Hemangioma, Sclerosing: 0.02, 0.41, 0.90, 2.75, 5.87, 15.56, 73.30, 192.50, 533.63, 734.25
 Hematochezia: 0.05, 0.52, 0.71, 0.93, 2.56, 33.18, 215.47, 402.53, 592.50, 7325.37

Hematologic Diseases: 0.07, 0.25, 0.57, 0.87, 2.25, 72.50, 96.50, 226.32, 526.16, 682.02
 Hematoma, Epidural, Cranial: 0.37, 0.97, 2.50, 17.50, 71.50, 96.50, 179.93, 224.37, 451.22, 567.21
 Hematoma, Subdural: 0.21, 0.25, 4.57, 42.69, 112.25, 412.50, 596.50, 643.74, 825.52, 971.00
 Hematospermia: 0.08, 0.24, 0.65, 5.25, 73.25, 147.18, 351.52, 412.58, 539.21, 725.29
 Hematuria: 0.04, 0.26, 0.68, 2.28, 12.85, 45.23, 167.50, 396.50, 425.52, 625.29
 Hemeralopia: 0.12, 0.65, 25.05, 87.50, 125.33, 222.53, 479.93, 527.00, 667.00, 987.23
 Hemianopsia: 0.13, 0.58, 0.73, 2.58, 5.78, 145.91, 372.52, 428.01, 511.19, 605.59
 Hemianopsia, Binasal: 0.13, 0.58, 0.73, 2.58, 5.78, 145.91, 372.52, 428.01, 511.19, 605.59
 Hemianopsia, Bitemporal: 0.13, 0.58, 0.73, 2.58, 5.78, 145.91, 372.52, 428.01, 511.19, 605.59
 Hemianopsia, Homonymous: 0.13, 0.58, 0.73, 2.58, 5.78, 145.91, 372.52, 428.01, 511.19, 605.59
 Hemicrania: 0.16, 0.55, 0.95, 7.50, 22.50, 42.50, 96.50, 275.52, 515.70, 650.00
 Hemifacial Paralysis: 0.08, 0.32, 0.610, 2.27, 44.25, 115.71, 255.48, 485.00, 697.50, 856.72
 Hemiplegia: 0.11, 0.49, 0.78, 2.25, 77.50, 102.71, 262.50, 455.91, 837.50, 910.50
 Hemispinal Cord Syndrome: 0.50, 0.68, 87.50, 95.03, 234.51, 452.59, 518.92, 684.81, 712.23, 997.87,
 Hemochromatosis: 0.12, 0.35, 0.85, 189.59, 287.58, 342.52, 467.50, 591.29, 619.34, 897.01
 Hemodialysis: 0.06, 0.50, 0.87, 12.85, 27.50, 141.59, 301.23, 453.02, 783.40, 825.03
 Hemoglobin S Disease: 0.02, 0.12, 5.16, 62.50, 110.25, 332.41, 517.50, 684.81, 712.23, 992.00
 Hemoglobinopathies: 0.08, 0.41, 1.89, 145.56, 297.25, 315.29, 407.50, 562.53, 735.68, 854.38
 Hemoglobinuria, Paroxysmal: 0.19, 0.23, 3.95, 62.50, 162.50, 219.11, 320.10, 472.53, 888.03, 937.39,
 Hemolytic Anemia: 0.02, 0.12, 5.16, 62.50, 110.25, 332.41, 517.50, 684.81, 712.23, 992.00
 Hemolytic-Uremic Syndrome: 0.05, 0.18, 4.82, 65.00, 110.25, 332.41, 517.50, 684.81, 712.23, 992.00
 Hemopericardium: 0.19, 0.50, 0.57, 1.47, 19.52, 122.50, 352.50, 487.50, 695.35, 833.91
 Hemophilia: 0.05, 0.46, 3.80, 18.89, 175.20, 212.97, 321.51, 471.21, 647.07, 815.56,
 Hemophilia A: 0.05, 0.46, 3.80, 18.89, 175.20, 212.97, 321.51, 471.21, 647.07, 815.56,
 Hemophilia B: 0.06, 0.23, 0.97, 7.50, , 175.20, 212.97, 321.51, 471.21, 647.07, 815.56,
 Hemophilia C: 0.10, 0.26, 0.68, 7.50, 11.09, 45.00, 325.43, 515.70, 682.45, 755.49
 Hemophilia, Vascular: 0.02, 0.25, 7.50, 67.50, 50.00, 95.00, 275.05, 475.09, 667.00, 985.67
 Hemophthalmos: 0.03, 0.23, 0.73, 0.80, 12.69, 5.17, 32.50, 93.50, 175.00, 526.07
 Hemoptysis: 0.17, 0.18, 0.87, 2.75, 22.01, 41.58, 187.52, 265.29, 692.50, 742.06,
 Hemorrhage, Cerebral: 0.04, 0.55, 0.78, 93.50, 210.50, 453.72, 515.19, 683.00, 712.23, 993.41,
 Hemorrhage, Cranial Epidural: 0.37, 0.97, 2.50, 17.50, 71.50, 96.50, 179.93, 224.37, 451.22, 567.21
 Hemorrhage, Eye: 0.03, 0.23, 0.73, 0.80, 12.69, 5.17, 32.50, 93.50, 175.00, 526.07
 Hemorrhage, Gastrointestinal: 0.05, 0.52, 0.71, 0.93, 2.56, 33.18, 215.47, 402.53, 592.50, 7325.37
 Hemorrhage, Postpartum: 0.04, 0.55, 0.78, 162.12, 210.50, 453.72, 515.19, 683.00, 712.23, 993.41,
 Hemorrhage, Subdural: 0.21, 0.25, 4.57, 42.69, 112.25, 412.50, 596.50, 643.74, 825.52, 971.00
 Hemorrhagic Fevers, Viral: 0.03, 0.12, 0.95, 2.50, 22.50, 51.33, 193.50, 356.72, 426.16, 567.70
 Hemorrhagic Shock: 0.17, 0.35, 55.75, 60.00, 115.70, 250.00, 524.37, 655.20, 754.19, 919.34
 Hemorrhoids: 0.10, 0.57, 2.83, 12.33, 30.00, 87.53, 196.50, 551.03, 777.30, 866.41
 Hemosiderosis: 0.14, 0.25, 0.95, 7.50, 10.53, 20.00, 57.50, 325.56, 497.61, 660.41
 Hendra Virus Disease: 0.07, 0.33, 1.06, 5.20, 27.53, 102.37, 145.47, 203.00, 486.10, 535.91
 Henoch Purpura: 0.13, 0.23, 0.65, 18.20, 57.50, 108.02, 305.31, 606.30, 719.94, 822.53,
 Henoch-Schoenlein Purpura: 0.13, 0.23, 0.65, 18.20, 57.50, 108.02, 305.31, 606.30, 719.94, 822.53,
 Hepatic Cirrhosis: 0.11, 0.55, 0.95, 5.50, 17.50, 37.50, 162.50, 383.50, 421.00, 645.25,
 Hepatic V. Outflow Obstruction: 0.05, 0.24, 72.50, 122.53, 342.06, 512.33, 682.45, 753.07, 926.70,
 Hepatitis A: 0.15, 0.87, 5.29, 27.50, 65.29, 95.22, 182.50, 233.45, 420.80, 418.00
 Hepatitis B: 0.18, 0.87, 5.29, 27.50, 45.56, 95.22, 182.50, 414.55, 420.80, 418.00
 Hepatitis C: 0.20, 0.87, 5.29, 27.50, 65.29, 95.22, 182.50, 233.45, 414.55, 421.80
 Hepatitis, Chronic: 0.87, 27.50, 45.56, 65.29, 95.22, 182.50, 233.45, 414.55, 420.80, 418.00
 Hepatitis, Chronic, Cryptogenic: 0.87, 27.50, 45.56, 65.29, 95.22, 182.50, 233.45, 414.55, 420.80,
 418.00
 Hepatitis, Viral, Human: 0.15, 0.18, 0.87, 5.29, 27.50, 45.56, 65.29, 95.22, 182.50, 233.45,
 Hepatolenticular Degeneration: 0.16, 0.55, 0.95, 7.50, 22.50, 42.50, 125.22, 275.56, 533.63, 652.43,
 Hepatomegaly: 0.02, 0.50, 0.97, 2.25, 12.85, 15.22, 42.50, 90.00, 322.06, 326.16,
 Hereditary Sensory and Autonomic Neuropathies: See HSN 1 - 5
 Heredopathia Atactica Poly.N.: 0.04, 0.41, 0.62, 0.97, 7.50, 20.00, 87.50, 342.06, 635.31, 834.45,

Hermanski-Pudlak Syndrome :0.08, 0.40, 0.76, 85.25, 118.25, 287.56, 367.50, 605.22, 800.79, 965.00
 Hernia: 0.14, 0.22, 0.73, 13.39, 5.58, 150.00, 475.85, 736.42, 819.34, 915.70
 Hernia, Cerebral: 0.13, 0.57, 0.78, 0.97, 2.50, 87.50, 323.98, 665.70, 822.70, 906.07
 Hernia, Diaphragmatic: 0.04, 0.26, 0.68, 2.25, 10.89, 145.22, 267.50, 425.91, 657.77, 825.22,
 Hernia, Esophageal: 0.04, 0.30, 0.62, 51.25, 117.25, 245.56, 367.50, 625.22, 816.72, 905.00
 Hernia, Hiatal: 0.04, 0.30, 0.62, 51.25, 117.25, 245.56, 367.50, 625.22, 816.72, 905.00
 Hernia, Paraesophageal: 0.04, 0.30, 0.62, 51.25, 117.25, 245.56, 367.50, 625.22, 816.72, 905.00
 Hernia, Umbilical: 0.04, 0.30, 0.60, 2.50, 117.25, 245.56, 367.50, 625.22, 816.72, 905.00
 Herpes Genitalis: 0.12, 0.55, 0.95, 291.25, 293.05, 292.00, 345.50, 495.22, 734.25, 824.37
 Herpes Labialis: 0.11, 0.55, 1.23, 5.58, 27.50, 291.25, 293.05, 292.00, 345.50, 824.37
 Herpes Simplex 1: 0.12, 0.55, 0.95, 291.25, 293.05, 292.00, 345.50, 495.22, 734.25, 824.37
 Herpes Simplex 2: 0.12, 0.55, 0.95, 291.25, 293.05, 292.00, 353.90, 362.90, 360.00, 355.00
 Herpes Zoster "shingles": 0.12, 0.45, 0.90, 5.91, 137.50, 372.50, 416.60, 420.20, 418.00, 824.37
 Herpes Simplex Encephalitis: 0.05, 0.97, 5.83, 7.50, 12.33, 113.23, 425.00, 571.00, 865.83, 937.41,
 Herpes Simplex, Labial: 0.11, 0.55, 1.23, 5.58, 27.50, 291.25, 293.05, 292.00, 345.50, 824.37
 Herpes Zoster: 0.12, 0.45, 0.90, 5.91, 137.50, 372.50, 416.60, 420.20, 418.00, 824.37
 Herpes Zoster Oticus: 0.12, 0.45, 0.90, 5.91, 137.50, 372.50, 416.60, 420.20, 418.00, 824.37
 Herpesviridae Infections: 0.55, 0.95, 291.25, 293.05, 292.00, 345.50, 434.00, 495.22, 734.25, 824.37
 Herpesvirus Infections: 0.55, 0.95, 291.25, 293.05, 292.00, 345.50, 434.00, 495.22, 734.25, 824.37
 Herpetic Acute N. Encephalitis: 0.05, 0.97, 5.83, 7.50, 12.33, 113.23, 425.00, 571.00, 865.83, 937.41,
 Herpetic Facial Paralysis: 0.12, 17.85, 27.50, 47.50, 150.00, 225.00, 452.59, 683.00, 712.00, 993.41,
 Herxheimer reaction: (Rest from the Electro therapy treatment sessions for 2-3 days and cleanse liver)
 Hexosaminidase A Deficiency: 0.20, 0.12, 27.50, 47.50, 96.50, 275.03, 534.25, 691.27, 753.07, 927.10,
 Hexosaminidase B Deficiency: 0.17, 0.55, 0.95, 5.15, 13.98, 137.50, 362.50, 697.50, 775.00, 922.53,
 Hiatal Hernia: 0.04, 0.30, 0.62, 51.25, 117.25, 245.56, 367.50, 625.22, 816.72, 905.00
 Hibernoma: 0.02, 0.50, 0.87, 172.50, 207.50, 315.23, 425.62, 691.22, 735.54, 962.07,
 Hidradenitis Suppurativa: 0.15, 9.23, 66.73, 185.64, 215.25, 537.11, 632.22, 781.50, 893.00, 952.00
 Hidrotic Ectodermal Dysplasia: 0.13, 0.52, 0.83, 8.50, 12.53, 145.83, 262.50, 397.50, 633.91, 825.17
 Hirschsprung Disease: 0.13, 0.52, 0.75, 5.52, 8.22, 47.50, 72.51, 126.33, 275.56, 475.22,
 Hirsutism: 0.11, 0.49, 0.78, 2.52, 7.53, 123.42, 263.02, 515.78, 682.02, 752.05
 Histidinemia: 0.12, 0.35, 0.85, 7.50, 117.50, 142.50, 267.50, 395.91, 625.70, 796.01
 Histiocytoma, Benign Fibrous: 0.02, 0.41, 0.90, 2.75, 5.87, 15.56, 73.30, 192.50, 533.63, 734.25
 Histiocytoma, Cutaneous: 0.02, 0.41, 0.90, 2.75, 5.87, 15.56, 73.30, 192.50, 533.63, 734.25
 Histiocytoma, Fibrous: 0.02, 0.41, 0.90, 2.75, 5.87, 15.56, 73.30, 192.50, 533.63, 734.25
 Histiocytoma, Malignant Fibrous: 0.08, 0.41, 1.00, 5.78, 7.25, 15.87, 70.00, 92.50, 215.70, 519.34
 Histiocytosis: 0.14, 0.12, 0.97, 7.50, 12.69, 20.00, 57.50, 224.94, 426.16, 563.19
 Histiocytosis X: 0.14, 0.32, 0.97, 2.50, 11.09, 20.00, 57.50, 225.00, 423.01, 565.36
 Histiocytosis, Langerhans-Cell: 0.14, 0.32, 0.97, 2.50, 11.09, 20.00, 57.50, 225.00, 423.01, 565.36
 Histiocytosis, Non-Langerhans: 0.14, 0.41, 0.97, 7.50, 10.72, 20.00, 57.50, 175.87, 415.70, 568.43
 Histomoniasis: 0.02, 0.23, 0.85, 5.71, 55.83, 172.50, 317.50, 663.50, 725.31, 853.02
 Histoplasmosis: 0.07, 0.23, 0.83, 2.50, 13.93, 12.71, 55.56, 93.50, 375.87, 426.90
 HIV: AIDS: 0.15, 5.58, 22.00, 30.00, 47.50, 162.82, 365.00, 388.90, 434.00, 456.11
 HIV Related Infections: 0.15, 0.18, 0.87, 5.58, 30.00, 47.50, 162.82, 365.00, 388.90, 456.11
 Hives: 0.07, 0.49, 0.60, 0.93, 2.25, 5.81, 13.93, 95.09, 375.00, 525.71
 HMN Proximal Type I: 0.18, 0.32, 25.00, 52.50, 134.25, 175.75, 426.90, 571.00, 843.00, 937.41,
 HMSN: 0.04, 0.41, 0.62, 0.97, 7.50, 20.00, 87.50, 342.06, 635.31, 834.45,
 HMSN Type I: 0.19, 1.22, 4.33, 17.25, 63.21, 119.42, 287.21, 403.03, 435.00, 711.17
 HMSN Type II: 0.19, 2.08, 4.80, 17.25, 63.21, 119.42, 287.21, 403.03, 435.00, 711.17
 HMSN Type III: 0.04, 0.41, 0.62, 0.97, 7.50, 20.00, 87.50, 342.06, 635.31, 834.45,
 HMSN Type IV: 0.04, 0.41, 0.62, 0.97, 7.50, 20.00, 87.50, 342.06, 635.31, 834.45,
 HMSN Type VII: 0.04, 0.41, 0.62, 0.97, 7.50, 20.00, 87.50, 342.06, 635.31, 834.45,
 Hodgkin Disease: 0.02, 0.12, 0.95, 13.39, 22.50, 50.00, 60.00, 93.50, 234.11, 475.87
 Hodgkin Lymphoma: 0.02, 0.12, 0.95, 13.39, 22.50, 50.00, 60.00, 93.50, 234.11, 475.87
 Holmes-Adie Syndrome: 0.17, 0.46, 10.85, 55.16, 96.50, 350.00, 567.00, 692.33, 810.20, 982.11
 Holoprosencephaly: 0.08, 0.24, 0.65, 0.90, 2.50, 27.50, 55.91, 119.34, 393.50, 536.42

Holt-Oram Syndrome: 0.14, 0.22, 0.73, 5.25, 7.25, 52.51, 167.53, 326.16, 569.71, 719.34,
 Homocystinuria: 0.24, 0.73, 0.83, 7.50, 30.00, 57.50, 95.87, 97.50, 424.94, 562.91
 Homologous Wasting Disease: 0.07, 0.50, 0.97, 9.00, 12.85, 32.50, 42.50, 190.00, 325.37, 425.52,
 Hookworm Infections: 0.11, 0.55, 1.20, 7.50, 30.00, 57.50, 72.50, 95.56, 133.63, 419.31
 Hordeolum: 0.12, 0.55, 0.95, 5.87, 25.00, 42.50, 62.50, 92.50, 90.00, 515.70
 Horizontal Nystagmus: 0.07, 0.37, 0.95, 7.50, 82.00, 193.93, 237.50, 487.50, 706.21, 946.50
 Horner Syndrome: 0.07, 0.50, 0.97, 9.00, 12.33, 32.50, 142.50, 320.00, 425.87, 525.56
 Horner's Syndrome: 0.07, 0.50, 0.97, 9.00, 12.33, 32.50, 142.50, 320.00, 425.87, 525.56
 Horton Disease: 0.13, 0.23, 0.75, 0.80, 5.25, 7.25, 35.00, 95.47, 226.32, 422.53
 Horton Giant Cell Arteritis: 0.13, 0.23, 0.75, 0.80, 5.25, 7.25, 35.00, 95.47, 226.32, 422.53
 Hot Flashes: (Hot Flushes) 0.19, 0.27, 3.45, 69.50, 462.50, 499.11, 520.10, 672.53, 888.03, 937.39,
 HSAN Type I: 0.39, 0.70, 0.92, 7.90, 33.00, 54.50, 71.17, 85.50, 104.14, 581.02
 HSAN Type II: 0.34, 0.62, 0.87, 7.81, 32.50, 51.50, 90.17, 97.50, 124.14, 512.02
 HSAN Type III: 0.14, 0.25, 0.85, 5.25, 7.25, 325.00, 587.50, 745.31, 815.90, 927.00,
 HSAN Type IV: 0.34, 0.62, 0.87, 7.81, 32.50, 325.00, 587.50, 745.31, 815.90, 927.00,
 HSAN Type V: 0.74, 0.80, 0.92, 7.63, 32.50, 51.50, 90.17, 97.50, 124.14, 537.62
 HTLV-III Infections: (HIV) 0.15, 5.58, 22.00, 30.00, 47.50, 162.82, 365.00, 388.90, 434.00, 456.11
 HTLV-III-LAV Infections: (HIV) 0.15, 5.58, 22.00, 30.00, 47.50, 162.82, 365.00, 388.90, 434.00, 456.11
 Hughe's Syndrome: 0.05, 0.73, 1.55, 13.39, 22.50, 247.00, 391.00, 571.00, 827.00, 937.41,
 Human Flu: 0.12, 0.55, 0.85, 7.50, 12.50, 40.00, 120.00, 313.35, 320.00, 615.00,
 Human Influenza: 0.08, 0.25, 0.57, 7.50, 10.53, 12.50, 40.00, 313.35, 320.00, 615.00,
 Human Papilloma Virus (HPV): 0.04, 0.32, 0.57, 0.85, 30.25, 173.21, 301.80, 402.85, 410.70., 475.47
 Human Retrovirus: 0.07, 0.88, 9.71, 68.83, 102.85, 205.28, 312.50, 492.50, 675.95, 823.37,
 Huntington Chorea: 0.15, 0.23, 0.75, 3.85, 52.25, 177.25, 400.00, 563.19, 642.91, 976.90
 Huntington Disease: 0.15, 0.23, 0.75, 3.85, 52.25, 177.25, 400.00, 563.19, 642.91, 976.90
 Hurler's Syndrome: 0.07, 0.35, 0.70, 5.58, 17.25, 22.50, 150.00, 413.02, 550.00, 719.34
 Hutchinson-Gilford Syndrome: 0.04, 0.12, 0.95, 12.85, 32.50, 50.00, 235.31, 603.50, 747.50, 823.30,
 Hutchinson's Melanotic Freckle: 0.06, 0.37, 0.87, 7.50, 8.00, 62.50, 95.56, 325.87, 473.00, 742.06
 Hutchinson's Teeth: 0.02, 0.18, 25.00, 125.15, 269.71, 475.03, 527.00, 667.00, 761.85, 986.22
 Hydatid Cyst: 0.12, 0.55, 5.85, 81.50, 127.55, 241.52, 471.50, 625.30, 853.00, 915.09
 Hydatidiform Mole: 0.08, 0.25, 0.75, 0.80, 2.50, 5.78, 95.87, 175.56, 524.94, 691.27
 Hydatidosis: 0.12, 0.55, 5.85, 81.50, 127.55, 241.52, 471.50, 625.30, 853.00, 915.09
 Hydramnios: 0.18, 0.55, 1.00, 5.25, 27.50, 42.50, 72.50, 195.87, 420.02, 719.34
 Hydrocephalus: 0.07, 0.37, 0.87, 7.50, 8.00, 67.50, 195.87, 427.02, 573.82, 854.00
 Hydrocephalus, Normal: 0.05, 0.37, 0.90, 12.85, 67.50, 267.50, 555.56, 695.87, 875.58, 943.20
 Hydronephrosis: 0.20, 0.25, 0.75, 2.53, 3.40, 5.58, 95.87, 175.91, 425.87, 571.40
 Hydrophobia: 0.07, 0.18, 1.65, 7.93, 102.53, 165.50, 415.00, 693.50, 875.31, 915.93
 Hydrops: 0.07, 0.23, 8.97, 77.50, 132.50, 232.50, 431.87, 602.53, 775.30, 852.72
 Hydrosyngomyelia: 0.12, 5.12, 7.00, 32.50, 95.75, 175.00, 522.53, 682.02, 759.83, 900.00
 Hyperacusis: 0.04, 0.24, 0.57, 17.50, 86.53, 132.75, 342.51, 721.20, 823.10, 919.34
 Hyperaldosteronism: 0.08, 0.26, 0.78, 2.50, 17.50, 255.87, 387.50, 405.00, 645.87, 723.58
 Hyperbilirubinemia, Hereditary: 0.13, 0.52, 0.62, 9.00, 13.61, 155.87, 362.52, 453.02, 775.91, 925.58
 Hyperbilirubinemic Encephalopathy: 0.08, 0.35, 0.60, 0.80, 2.75, 5.50, 50.00, 62.50, 90.00, 95.67
 Hypercalcemia: 0.11, 0.49, 14.73, 82.50, 217.50, 344.01, 671.52, 753.21, 871.02, 975.87
 Hypercapnia: 0.12, 0.35, 0.93, 7.50, 25.00, 35.87, 87.50, 93.50, 234.51, 523.01
 Hypercholesteremia: 0.08, 0.41, 0.95, 2.50, 5.50, 15.58, 187.50, 292.50, 619.34, 815.70
 Hypercholesterolemia: 0.08, 0.41, 0.95, 2.50, 5.50, 15.58, 187.50, 292.50, 619.34, 815.70
 Hyperemesis Gravidarum: 0.19, 0.23, 0.85, 2.25, 74.33, 147.91, 339.04, 562.51, 725.87, 875.58
 Hyperemia: 0.46, 0.95, 11.09, 65.23, 115.79, 342.50, 431.22, 535.58, 603.16, 805.79
 Hyperglycemic H. N. Coma: 0.17, 0.18, 0.84, 7.59, 87.32, 132.51, 345.03, 657.50, 792.50, 925.79,
 Hyperhidrosis: 0.06, 0.12, 0.85, 7.50, 32.50, 40.00, 133.63, 226.32, 475.58, 527.00
 Hyperimmunoglobulin E-Recurrent Infection Syndrome: 0.13, 0.23, 0.70, 33.47, 288.75, 351.00,
 432.50, 601.23, 719.01, 851.91
 Hyperinsulinism: 0.14, 0.25, 0.85, 7.50, 8.00, 13.93, 185.79, 325.23, 741.34, 960.41
 Hyperkalemia: 0.10, 0.57, 0.95, 12.85, 20.00, 37.50, 95.79, 250.00, 475.58, 527.00

Hyperkinetic Syndrome: 0.04, 0.25, 0.46, 0.32, 0.52, 0.75, 42.50, 87.50, 132.41, 376.29
Hyperlipidemia, Familial: 0.07, 0.23, 0.83, 12.33, 30.00, 131.00, 253.02, 350.00, 425.79, 826.90
Hyperlipidemia, Lipoprotein: 0.07, 0.23, 0.83, 12.33, 30.00, 131.00, 253.02, 350.00, 425.79, 826.90
Hypermetropia: 0.03, 0.46, 0.60, 8.85, 72.50, 115.78, 217.50, 493.50, 723.01, 825.79
Hyperopia: 0.03, 0.46, 0.60, 8.85, 72.50, 115.78, 217.50, 493.50, 723.01, 825.79
Hyperostosis: 0.12, 0.25, 0.70, 2.50, 2.75, 10.53, 32.50, 92.50, 356.72, 425.58,
Hyperostosis, Cortical, Congenital 0.12, 0.25, 0.70, 1.07, 2.75, 14.53, 32.50, 92.50, 356.72, 425.58,
Hyperoxaluria: 0.03, 0.32, 0.62, 0.80, 7.50, 2.50, 32.50, 90.00, 322.06, 524.94
Hyperphenylalaninemia, Non-Phenylketonuric: 0.07, 0.41, 0.73, 5.85, 72.50, 135.00, 367.50, 550.30,
725.34, 920.32,
Hyperpipecolic Acidemia: 0.06, 0.26, 0.57, 9.00, 12.85, 35.54, 125.00, 424.37, 760.00, 812.91
Hyperpituitarism: 0.13, 0.35, 0.70, 0.85, 5.79, 77.25, 130.00, 296.50, 625.58, 915.70
Hyperplasia, Giant Lymph Node: 0.04, 0.50, 0.70, 0.97, 5.75, 7.50, 37.50, 96.50, 225.91, 425.37
Hyperpotassemia: 0.10, 0.57, 0.95, 12.85, 20.00, 37.50, 95.79, 250.00, 475.58, 527.00
Hyperprolactinemia: 0.03, 0.52, 0.68, 0.90, 7.50, 88.50, 151.79, 285.00, 325.79, 819.34
Hyperpyrexia, Malignant: 0.11, 0.55, 0.95, 5.25, 20.00, 37.50, 62.50, 93.50, 150.00, 478.50
Hypersalivation: 0.24, 0.90, 9.00, 13.52, 85.00, 92.50, 250.00, 376.29, 425.75, 845.10
Hypersensitivity: 0.04, 0.37, 0.65, 0.80, 2.50, 25.58, 52.50, 192.50, 375.79, 926.06,
Hypersensitivity, Atopic: 0.04, 0.24, 0.57, 1.92, 30.72, 57.50, 152.01, 321.26, 669.71, 823.01
Hypersensitivity, Immediate: 0.04, 0.24, 0.57, 1.92, 30.72, 57.50, 152.01, 321.26, 669.71, 823.01
Hypersensitivity, Latex: 0.15, 0.23, 0.65, 0.93, 7.50, 11.09, 52.50, 172.51, 383.50, 516.52
Hypersensitivity, Respiratory: 0.06, 0.55, 0.70, 9.87, 74.50, 130.00, 240.00, 490.00, 675.29, 879.50,
Hypersensitivity, Type I: 0.04, 0.24, 0.57, 1.92, 30.72, 57.50, 152.01, 321.26, 669.71, 823.01
Hypersensitivity, Type III: 0.02, 0.30, 0.85, 7.50, 32.50, 240.28, 346.00, 628.00, 833.70, 925.68
Hypersomnia, Periodic: 0.04, 0.50, 0.68, 0.87, 5.58, 7.50, 37.50, 95.54, 323.01, 426.90,
Hypertension: 0.03, 0.40, 0.78, 1.00, 2.50, 33.39, 75.79, 185.58, 425.79, 719.34
Hypertension, Malignant: 0.07, 0.41, 0.78, 3.21, 88.52, 109.69, 215.23, 505.79, 615.58, 725.79
Hypertension, Portal: 0.04, 0.40, 0.78, 1.21, 52.78, 122.85, 315.00, 487.50, 725.79, 915.70,
Hypertension, Pulmonary: 0.14, 0.40, 0.78, 1.00, 2.50, 12.33, 15.58, 52.50, 225.79, 424.94
Hyperthermia: 0.12, 0.23, 0.83, 5.50, 13.93, 12.71, 92.50, 376.29, 519.34, 652.43
Hyperthermia, Malignant: 0.11, 0.55, 0.95, 5.25, 20.00, 37.50, 62.50, 93.50, 150.00, 478.50
Hypothyroidism: 0.07, 0.46, 0.83, 7.50, 20.00, 85.23, 313.63, 429.70, 405.79, 535.59,
Hypertrophy, Left Ventricular: 0.11, 0.57, 0.95, 5.25, 20.00, 37.50, 262.50, 593.50, 775.79, 808.50
Hypertrophy, Right Ventricular: 0.12, 0.57, 0.95, 5.58, 20.00, 145.79, 262.50, 393.50, 734.51, 919.34
Hypertropia: 0.17, 0.57, 37.50, 87.50, 90.00, 452.59, 519.68, 684.81, 712.23, 997.87,
Hyperventilation: 0.12, 0.23, 0.85, 5.50, 22.50, 35.58, 73.30, 92.50, 352.93, 523.01,
Hypervitaminosis A: 0.11, 0.57, 0.95, 5.50, 17.50, 137.50, 262.50, 393.50, 775.79, 815.70
HypHEMA: 0.11, 0.57, 0.95, 5.50, 217.50, 117.50, 162.50, 393.50, 677.91, 797.61
Hypocalcemia: 0.12, 0.50, 0.85, 5.50, 32.50, 125.79, 270.00, 492.50, 658.57, 824.94
Hypochondriasis: 0.03, 0.50, 0.85, 7.50, 8.00, 127.50, 235.58, 525.79, 725.00, 825.79
Hypocupremia, Congenital: 0.17, 0.42, 18.81, 89.10, 115.18, 220.05, 375.00, 532.51, 615.20, 713.87
Hypogalactia: 0.19, 0.30, 0.62, 7.50, 8.00, 2.50, 32.50, 55.23, 150.00, 325.54
Hypogammaglobulinemia: 0.12, 0.80, 22.50, 90.00, 175.00, 451.17, 517.50, 683.00, 712.23, 992.00,
Hypoglycemia: 0.15, 0.35, 0.62, 0.93, 7.50, 115.09, 252.50, 472.50, 693.510, 825.79
Hypogonadism: 0.10, 0.50, 0.78, 0.85, 5.58, 67.50, 137.50, 285.79, 495.80, 726.00
Hypohidrosis: 0.03, 0.55, 0.87, 10.72, 27.50, 127.50, 335.58, 525.61, 826.32, 919.55
Hypokalemia: 0.07, 0.12, 0.75, 0.83, 32.75, 107.50, 247.50, 350.00, 476.29, 605.68
Hypomenorrhea: 0.06, 0.53, 49.93, 172.50, 287.50, 313.98, 455.23, 607.50, 811.52, 903.54
Hyponatremia: 0.13, 0.24, 0.73, 0.87, 2.25, 5.78, 30.00, 150.00, 175.61, 534.25,
Hypophosphatasia: 0.04, 0.22, 0.95, 5.58, 25.68, 17.50, 42.50, 60.00, 95.23, 125.68,
Hypophyseal Disorders: 0.37, 0.97, 2.75, 15.03, 71.50, 196.50, 275.87, 419.34, 612.74, 858.57
Hypopituitarism: 0.15, 0.26, 0.80, 5.50, 20.00, 32.50, 45.68, 57.50, 93.50, 92.50, 356.72,
Hypoplastic Left Heart Syndrome: 0.07, 0.18, 0.75, 0.83, 2.50, 7.50, 150.00, 379.93, 425.68, 932.00,
Hypopotassemia: 0.07, 0.12, 0.75, 0.83, 32.75, 107.50, 247.50, 350.00, 476.29, 605.68
Hypoproconvertinemia: 0.08, 0.22, 0.73, 2.50, 5.71, 50.00, 322.53, 415.70, 566.41, 707.26,

Hyposalivation: 0.12, 5.81, 25.00, 87.50, 225.00, 458.50, 522.39, 683.00, 712.23, 992.00,
Hypospadias: 0.13, 0.57, 0.73, 0.85, 13.93, 45.52, 132.02, 255.10, 775.61, 813.63
Hypotension: 0.02, 0.24, 0.85, 37.50, 101.32, 221.10, 419.34, 562.91, 709.83, 976.90
Hypothermia: 0.03, 0.46, 0.60, 0.85, 2.50, 5.25, 17.50, 93.50, 224.94, 425.61,
Hypothyroidism: 0.07, 0.46, 0.83, 7.50, 20.00, 85.23, 313.63, 405.79, 429.70, 539.00,
Hypoventilation, C. Alveolar: 0.07, 0.37, 12.71, 47.50, 97.50, 225.75, 377.91, 519.34, 691.27, 753.07
Hypovolemic Shock: 0.17, 0.32, 0.95, 115.50, 210.50, 475.19, 527.00, 667.00, 742.00, 985.67
Hypoxanthine-Phosphoribosyl-Transferase Deficiency Disease: 0.07, 0.22, 0.62, 7.50, 2.50, 41.01,
119.34, 475.69, 527.00, 667.00
Hypoxia: 0.08, 0.85, 2.50, 43.00, 97.23, 175.00, 388.00, 791.00, 853.00, 972.10
Hypoxia, Brain: 0.15, 0.18, 0.80, 5.50, 17.50, 32.50, 151.27, 257.46, 413.91, 692.27
Hypoxic Encephalopathy: 0.15, 0.18, 0.80, 5.50, 17.50, 32.50, 151.27, 257.46, 413.91, 692.27
Hypsarrhythmia: 06, 0.32, 0.60, 32.50, 67.50, 97.50, 325.75, 519.34, 691.27, 754.19.,
Hysteria, Dissociative: 0.11, 0.49, 0.97, 17.30, 29.50, 422.50, 602.50, 715.31, 803.50, 924.37,

I-Cell Disease: 0.20, 0.25, 0.65, 2.50, 3.00, 7.50, 96.50, 326.16, 534.25, 652.43,
Ichthyosis: 0.03, 0.18, 0.65, 0.80, 33.52, 72.50, 270.96, 321.80, 505.67, 715.28
Icterus: 0.13, 0.23, 0.62, 0.97, 7.50, 12.05, 152.50, 293.50, 315.62, 496.01
IDDM: 0.15, 0.89, 1.70, 6.97, 12.89, 62.30, 429.70, 478.23, 895.00, 951.30
Ideational Apraxia: 0.60, 1.00, 5.00, 247.88, 365.80, 454.37, 515.16, 689.41, 712.00, 997.87,
Idiopathic Environmental Allergy 0.08, 0.37, 0.78, 8.85, 45.50, 113.52, 241.01, 392.50, 675.87, 812.02
Idiopathic Hypertrophic Subaortic Stenosis: 0.13, 0.26, 20.00, 125.00, 376.29, 404.37, 515.16, 687.62,
712.81, 992.00,
Idiopathic Hypertrophic Subvalvular Stenosis: 0.13, 0.26, 20.00, 125.00, 376.29, 404.37, 515.16,
687.62, 712.81, 992.00,
Idiopathic Intracranial Hypertension: 0.06, 0.49, 0.68, 7.50, 102.50, 231.70, 472.50, 625.69, 705.70,
857.20
Idiopathic Orofacial Dyskinesia: 0.06, 0.41, 0.70, 0.83, 2.50, 32.50, 305.05, 431.20, 632.59, 723.01
Idiopathic Orthostatic Hypotension:: 0.07, 8.00, 13.98, 42.50, 97.50, 325.17, 515.70, 650.00, 750.00,
927.10,
Idiopathic Parkinson Disease: 0.08, 0.35, 0.65, 0.83, 9.50, 115.71, 354.95, 355.35, 368.00, 398.40
Idiopathic Scrotal Calcinosis: 0.12, 0.26, 0.70, 2.50, 31.00, 72.75, 122.50, 282.81, 357.77, 426.16
IgA Deficiency: 0.13, 0.23, 0.70, 0.87, 5.78, 7.25, 30.00, 96.50, 322.06, 519.34
IgA Neuropathy: 0.15, 0.24, 0.68, 0.83, 32.50, 197.50, 332.50, 555.37, 696.50, 875.52,
IgE-Mediated Hypersensitivity: 0.04, 0.24, 0.57, 1.92, 30.72, 57.50, 152.01, 321.26, 669.71, 823.01
Ileitis, Regional: 0.03, 0.41, 0.62, 0.95, 7.50, 25.75, 87.50, 480.00, 525.29, 825.00
Ileitis, Terminal: 0.03, 0.41, 0.62, 0.95, 7.50, 25.75, 87.50, 480.00, 525.29, 825.00
Ileocolitis: 0.03, 0.41, 0.62, 0.95, 7.50, 25.75, 87.50, 480.00, 525.29, 825.00
Immune Complex Diseases: 0.02, 0.30, 0.85, 7.50, 32.50, 240.28, 346.00, 628.00, 833.70, 925.68
Immune System Diseases: 0.02, 0.30, 0.85, 7.50, 12.50, 40.00, 162.90, 350.00, 433.63, 909.21
Immunodeficiency AIS: 0.15, 5.58, 22.00, 30.00, 47.50, 360.59, 365.00, 388.90, 434.00, 456.11
Immunodeficiency, Severe: 0.07, 0.24, 35.19, 150.00, 375.00, 477.50, 527.00, 662.71, 749.00, 969.67
Immunologic Deficiency Syndromes: 0.02, 0.30, 0.85, 32.88, 234.51, 425.68, 571.00, 879.00, 938.00,
Impetigo: 0.15, 0.23, 0.65, 0.93, 37.50, 130.72, 352.50, 712.50, 693.50
Impetigo Contagiosa: 0.15, 0.23, 0.65, 0.93, 37.50, 130.72, 352.50, 712.50, 693.50
Insomnia: 0.26, 0.38, 0.89, 6.31, 11.59, 48.90, 181.28, 327.18, 433.83, 509.21
Inappropriate Follicle Stimulating Hormone Secretion: 0.13, 0.35, 0.70, 0.85, 5.79, 77.25, 130.00,
296.50, 625.58, 915.70
Inappropriate FSH Secretion: 0.13, 0.35, 0.70, 0.85, 5.79, 77.25, 130.00, 296.50, 625.58, 915.70
Inappropriate Growth Hormone: 0.08, 0.42, 0.77, 7.91, 31.21, 122.74, 255.61, 371.33, 742.80, 955.20
Inappropriate LH Secretion: 0.13, 0.35, 0.70, 0.85, 5.79, 77.25, 130.00, 296.50, 625.58, 915.70

Inappropriate Luteinizing Hormone: 0.13, 0.35, 0.70, 0.85, 5.79, 77.25, 130.00, 296.50, 625.58, 915.70
 Inappropriate Thyroid Stimulating Hormone Secretion: 0.13, 0.35, 0.70, 0.85, 5.79, 77.25, 130.00, 296.50, 625.58, 915.70
 Inappropriate TSH Secretion: 0.13, 0.35, 0.70, 0.85, 5.79, 77.25, 130.00, 296.50, 625.58, 915.70
 Inclusion Disease: 0.07, 0.12, 0.85, 9.50, 88.00, 141.20, 297.50, 425.95, 675.31, 827.00
 Incontinentia Pigmenti: 0.10, 0.57, 0.68, 0.87, 35.58, 127.50, 337.50, 638.61, 715.23, 903.74,
 Incontinentia Pigmenti Ach.: 0.10, 0.57, 0.68, 0.87, 35.58, 127.50, 337.50, 638.61, 715.23, 903.74,
 Infectious Mononucleosis: 0.08, 0.35, 0.60, 0.80, 212.03, 305.21, 451.27, 565.61, 690.00, 826.32
 Infertility: 0.17, 0.12, 0.30, 0.89, 6.91, 79.71, 132.81, 206.11, 434.58, 513.79
 Inflammation: 0.08, 0.12, 0.60, 0.80, 2.50, 30.98, 103.00, 362.50, 692.01, 825.00
 Inflammation, Brain: 0.03, 0.50, 0.83, 5.71, 79.30, 192.50, 467.50, 652.20, 802.51, 912.52,
 Inflammatory Bowel Diseases: 0.04, 0.32, 0.70, 0.85, 5.61, 32.50, 60.00, 125.23, 225.68, 375.61,
 Inflammatory Myopathy: 0.07, 0.33, 0.75, 0.83, 3.70, 8.51, 98.50, 314.95, 405.07, 517.02
 Inflammatory Response: 0.13, 0.43, 7.00, 13.98, 132.41, 275.75, 512.33, 650.00, 753.07, 926.70,
 Influenza (Bird) H5N1: 0.08, 0.25, 0.57, 7.50, 10.53, 12.50, 40.00, 173.30, 329.37, 675.00,
 Influenza, Avian: H5N1: 0.08, 0.25, 0.57, 7.50, 10.53, 12.50, 40.00, 173.30, 329.37, 675.00,
 Influenza, General: 0.08, 0.25, 0.57, 7.50, 10.53, 12.50, 40.00, 313.35, 320.00, 615.00,
 Influenza A: 0.25, 0.02, 0.45, 0.65, 2.21, 6.15, 10.23, 15.91, 30.28, 77.50, 327.11
 Influenza B: 0.25, 10.53, 12.50, 40.00, 170.00, 313.35, 315.00, 323.90, 320.00, 615.00,
 Influenza Swine: H1N1: 0.02, 0.45, 0.65, 2.21, 6.15, 10.23, 15.91, 30.28, 77.50, 327.11
 Injuries: 0.16, 0.25, 0.62, 7.00, 12.71, 35.00, 90.00, 410.25, 560.00, 714.82
 Inner Ear Disease: 0.11, 0.24, 0.57, 281.83, 301.09, 392.41, 431.19, 672.53, 703.54, 821.69
 Inoculation Lymphoreticulosis: 0.03, 0.24, 0.70, 17.50, 35.17, 97.50, 222.70, 314.33, 560.00, 707.26,
 Insomnia: 0.13, 0.40, 0.62, 42.50, 57.50, 92.50, 175.00, 475.17, 527.00, 667.00,
 Insulinoma: 0.04, 0.32, 0.70, 0.87, 5.25, 32.50, 60.00, 125.68, 225.65, 275.68
 Insuloma: 0.04, 0.32, 0.70, 0.87, 5.25, 32.50, 60.00, 125.68, 225.65, 275.68
 Intention Tremor: 0.40, 0.60, 0.85, 5.09, 7.25, 92.50, 175.00, 476.50, 527.00, 663.71,
 Intermittent Claudication: 0.08, 0.24, 0.57, 7.50, 12.05, 2.50, 42.50, 271.50, 415.70, 675.68,
 Internuclear Ophthalmoplegia: 0.17, 0.32, 0.95, 5.50, 32.50, 47.50, 162.12, 232.03, 397.50, 679.93
 Interstitial Cystitis: 0.04, 0.46, 0.80, 2.25, 113.95, 232.50, 335.69, 587.50, 821.00, 975.31,
 Interstitial Lung Diseases: 0.05, 0.24, 0.60, 0.97, 7.50, 35.62, 117.52, 402.06, 675.62, 823.01
 Intervertebral Disk Displacement: 0.04, 0.41, 0.62, 7.50, 2.75, 40.00, 275.65, 475.68, 527.00, 667.00
 Intestinal Cancer: 0.05, 0.52, 0.60, 0.93, 12.69, 125.00, 269.71, 434.03, 571.00, 839.00,
 Intestinal Diseases: 0.05, 0.52, 0.78, 7.50, 8.00, 55.68, 225.23, 533.63, 652.43, 781.00,
 Intestinal Neuronal Dysplasia: 0.05, 0.52, 0.78, 7.50, 8.00, 32.50, 62.50, 125.68, 250.00, 376.29
 Intestinal Obstruction: 0.05, 0.52, 0.78, 7.50, 8.00, 30.00, 62.50, 125.65, 210.50, 575.68,
 Intestinal Polyps: 0.05, 0.52, 0.78, 10.47, 5.58, 32.50, 65.68, 149.21, 275.67, 375.68,
 Intracerebral Hemorrhage: 0.04, 0.55, 0.78, 93.50, 210.50, 453.72, 515.19, 683.00, 712.23, 993.41,
 Intracranial Aneurysm: 0.08, 0.24, 0.57, 7.50, 10.72, 36.21, 142.50, 321.00, 415.70, 775.68
 Intracranial Central Nervous System Disorders: 0.04, 0.20, 0.65, 85.75, 90.00, 375.11, 497.61, 689.93, 753.07, 983.22
 Intracranial Vascular Disorders: 0.08, 0.25, 0.70, 0.85, 7.50, 17.50, 185.75, 350.00, 425.17, 510.50,
 Intracranial Vasospasm: 0.19, 0.26, 0.57, 7.50, 12.69, 35.33, 322.06, 425.71, 564.28, 930.12
 Iodomoebiasis: 0.52, 2.50, 40.00, 95.00, 376.29, 476.50, 527.00, 665.34, 752.70, 987.23
 Iritis: 0.04, 0.25, 0.87, 11.09, 7.50, 12.71, 85.68, 132.50, 353.50, 855.08
 Iron-Deficiency Anemia: 0.10, 0.32, 2.50, 57.20, 125.00, 175.00, 525.71, 682.02, 759.83, 932.41
 Irritable Bowel Syndrome: 0.23, 0.85, 7.50, 32.50, 22.50, 151.68, 312.50, 432.50, 705.67, 869.34,
 Isaac's Syndrome: 0.10, 0.26, 0.68, 9.70, 13.52, 45.00, 352.93, 496.01, 682.45, 755.49,
 Ischemia, Myocardial: 0.08, 0.35, 0.62, 0.97, 12.50, 117.50, 345.23, 567.50, 625.87, 775.58
 Ischemic Attack, Transient: 0.17, 0.40, 0.62, 0.85, 2.50, 25.00, 109.32, 362.57, 621.68, 775.67
 Ischemic Encephalopathy: 0.04, 0.02, 0.65, 85.75, 90.00, 375.11, 496.00, 682.00, 750.00, 911.20
 Ischemic Heart Disease: 0.08, 0.35, 0.62, 0.97, 12.50, 117.50, 345.23, 567.50, 625.87, 775.58
 Ischemic Optic Neuropathy: 0.04, 0.18, 0.70, 2.25, 5.29, 47.50, 275.52, 425.29, 571.00, 813.00
 Itching: 0.06, 0.49, 9.65, 57.50, 219.51, 370.40, 472.50, 625.31, 725.87, 871.00,
 Ito Syndrome: 0.10, 0.57, 0.68, 0.87, 35.58, 127.50, 337.50, 638.61, 715.23, 903.74,

Ivemark Syndrome: 0.16, 0.49, 0.62, 0.85, 7.50, 162.50, 281.20, 492.52, 675.62, 825.23

J

Jackknife Seizures: 06, 0.32, 0.60, 32.50, 67.50, 97.50, 325.75, 519.34, 691.27, 754.19,,
Jacksonian Seizure: 0.46, 0.95, 67.50, 150.00, 275.19, 519.34, 682.45, 711.21, 859.83, 922.53
Jacobsen Syndrome: 0.18, 0.78, 0.85, 13.61, 7.50, 27.50, 95.62, 375.67, 523.01, 682.02
Jansky-Bielschowsky Disease: 0.19, 0.18, 0.70, 2.25, 5.78, 47.50, 269.71, 450.00, 515.56, 686.21
Jaundice: 0.13, 0.23, 0.62, 0.97, 7.50, 12.05, 152.50, 293.50, 315.62, 496.01
Jaundice, Chronic Idiopathic: 0.20, 0.46, 0.60, 2.50, 13.00, 35.78, 187.50, 235.00, 395.62, 805.70
Jaundice, Hemolytic: 0.02, 0.12, 5.16, 62.50, 110.25, 332.41, 517.50, 684.81, 712.23, 992.00
Jaw Diseases: 0.19, 0.18, 0.65, 9.00, 32.39, 119.50, 232.50, 721.67, 831.00, 925.62
Jerk Nystagmus: 0.07, 0.37, 0.95, 7.50, 82.00, 193.93, 237.50, 487.50, 706.21, 946.50
Job's Syndrome: 0.13, 0.23, 0.70, 33.47, 288.75, 351.00, 432.50, 601.23, 719.01, 851.91
Jock Itch: 0.02, 0.75, 2.62, 5.95, 8.50, 125.69, 262.50, 592.50, 758.57, 823.44
Joint Diseases: 0.11, 0.24, 0.57, 38.83, 222.72, 317.50, 431.20, 572.50, 695.67, 905.62
Joseph Disease: 0.14, 0.25, 0.87, 7.50, 8.00, 13.93, 85.68, 225.23, 475.68, 527.00
Juvenile Huntington Disease: 0.15, 0.23, 0.75, 3.85, 52.25, 177.25, 400.00, 563.19, 642.91, 976.90
Juvenile Spinal Muscular Atrophy: 0.18, 0.32, 25.00, 52.50, 134.25, 175.75, 426.90, 571.00, 843.00, 937.41,
Juvenile Temporal Arteritis: 0.13, 0.23, 0.75, 0.80, 5.25, 7.25, 35.00, 95.47, 226.32, 422.53

K

Kallmann Syndrome: 0.12, 0.50, 0.85, 5.50, 32.50, 35.00, 75.85, 92.50, 125.62, 519.34
Kanner's Syndrome: 0.03, 0.25, 0.65, 0.93, 13.52, 7.50, 95.00, 322.53, 454.37, 517.50,
Kaposi Disease: 0.08, 7.50, 12.85, 40.00, 65.16, 96.50, 175.05, 653.69, 759.83, 923.70,
Kartagener Syndrome: 0.03, 0.50, 0.85, 7.50, 18.00, 27.50, 135.67, 225.62, 635.23, 917.02
Kartagener Triad: 0.03, 0.50, 0.85, 7.50, 18.00, 27.50, 135.67, 225.62, 635.23, 917.02
Kawasaki Disease: 0.04, 0.24, 0.95, 2.75, 5.87, 178.50, 326.50, 571.52, 705.87, 827.23
Kearns Syndrome: 0.15, 0.35, 0.62, 0.93, 7.50, 13.52, 52.50, 72.50, 93.50, 96.50,
Kearns-Sayer Syndrome: 0.15, 0.35, 0.62, 0.93, 7.50, 13.52, 52.50, 72.50, 93.50, 96.50,
Keloid: 0.10, 0.50, 0.78, 0.85, 5.62, 37.50, 131.98, 285.00, 624.11, 881.19
Keratitis: 0.07, 0.55, 0.70, 0.87, 5.25, 7.25, 30.00, 55.23, 93.50, 325.62
Keratitis, Ulcerative: 0.33, 0.90, 2.77, 37.21, 98.11, 123.60, 205.30, 418.15, 633.10, 823.41
Keratoconus: 0.19, 0.52, 0.68, 0.97, 57.50, 119.53, 325.62, 634.20, 701.50, 881.62
Keratinosis, Actinic: 0.16, 0.49, 0.62, 0.85, 13.39, 71.50, 142.21, 392.50, 677.91, 715.70
Keratinosis, Seborrheic: 0.12, 0.68, 0.85, 12.05, 7.50, 27.50, 97.50, 275.62, 523.01, 687.45
Kernicterus: 0.08, 0.35, 0.60, 0.80, 2.75, 5.50, 50.00, 62.50, 90.00, 95.67
Ketoacidosis, Diabetic: 0.16, 0.41, 0.77, 8.93, 32.25, 43.01, 112.52, 421.35, 422.30, 802.59,
Ketosis, Diabetic: 0.16, 0.41, 0.77, 8.93, 32.25, 43.01, 112.52, 421.35, 422.30, 802.59,
Kidney Calculi: 0.04, 0.18, 0.70, 0.85, 5.78, 32.50, 60.00, 125.23, 95.67, 150.00,
Kidney Diseases: 0.07, 0.18, 0.57, 7.50, 13.61, 122.50, 211.00, 305.85, 452.20, 591.43
Kidney Diseases, Cystic: 0.07, 0.18, 0.62, 7.50, 12.11, 40.00, 150.00, 524.94, 689.93, 752.05
Kidney Failure, Acute: 0.13, 0.18, 0.65, 0.97, 7.50, 11.95, 40.00, 150.00, 524.94, 689.93, 752.05
Kidney Failure, Chronic: 0.13, 0.18, 0.65, 0.97, 7.50, 11.95, 40.00, 150.00, 524.94, 689.93, 752.05
Kidney Stones: 0.04, 0.18, 0.70, 0.85, 5.78, 32.50, 60.00, 125.23, 95.67, 150.00,
Kidney Tubular Necrosis: 0.13, 0.18, 0.65, 0.97, 7.50, 11.95, 40.00, 150.00, 524.94, 689.93, 752.05
Kienbock Disease: 0.13, 0.22, 0.93, 5.50, 17.50, 32.50, 72.50, 127.00, 356.50, 624.37
Kimura Disease: 0.10, 1.00, 12.33, 5.50, 45.00, 234.51, 475.16, 527.00, 752.70, 987.23

Kinky Hair Syndrome: 0.17, 0.42, 18.81, 89.10, 115.18, 220.05, 375.00, 532.51, 615.20, 713.87
 Kissing Disease: 0.08, 0.35, 0.60, 0.80, 212.03, 305.21, 451.27, 565.61, 690.00, 826.32
 Klebsiella Infections: 0.13, 0.41, 0.65, 0.97, 7.50, 10.47, 398.45, 401.00, 404.65, 419.00
 Kleine-Levin Syndrome: 0.04, 0.50, 0.68, 0.87, 5.58, 7.50, 37.50, 95.54, 323.01, 426.90,
 Klein-Waardenburg: 0.04, 0.52, 5.09, 35.00, 175.33, 432.41, 561.93, 714.82, 823.00, 987.23
 Klinefelter Syndrome: 0.16, 0.55, 0.85, 2.50, 5.50, 27.50, 37.50, 150.00, 125.69, 515.70
 Klippel-Feil Syndrome: 0.03, 0.52, 0.62, 0.93, 7.50, 12.71, 85.00, 96.50, 300.00, 225.54
 Klippel-Trenaunay Disease: 0.06, 0.12, 0.60, 0.90, 2.75, 17.50, 72.50, 375.69, 357.77, 425.23
 Klippel-Trenaunay-Weber: 0.06, 0.12, 0.60, 0.90, 2.75, 17.50, 72.50, 375.69, 357.77, 425.23
 Klumpke Paralysis: 0.15, 0.57, 15.16, 52.50, 119.34, 357.30, 424.37, 561.93, 642.91, 930.12
 Knee Injury: 0.19, 0.68, 10.02, 31.23, 127.76, 309.60, 436.09, 463.97, 502.93, 651.82
 Konzo: 0.13, 0.52, 1.73, 7.25, 15.71, 35.34, 272.51, 512.91, 775.83, 815.38
 Krabbe Disease: 0.16, 0.55, 0.85, 2.50, 5.50, 27.50, 37.50, 123.01, 327.23, 533.69
 Krukenberg Tumor: 0.07, 0.49, 0.60, 0.80, 32.10, 251.50, 382.50, 501.69, 618.00, 713.54,
 Kufs Disease: 0.19, 0.18, 0.70, 2.25, 5.78, 47.50, 269.71, 450.00, 515.56, 686.21
 Kugelberg-Welander: 0.18, 0.32, 25.00, 52.50, 134.25, 175.75, 426.90, 571.00, 843.00, 937.41,
 Kuru: 0.07, 0.57, 0.85, 2.50, 35.12, 213.98, 307.50, 426.42, 613.01, 719.34
 Kuru Encephalopathy: 0.07, 0.57, 0.85, 2.50, 35.12, 213.98, 307.50, 426.42, 613.01, 719.34

L

Labyrinth Diseases: 0.11, 0.24, 0.57, 281.83, 301.09, 392.41, 431.19, 672.53, 703.54, 821.69
 Labyrinthitis: 0.11, 0.24, 0.62, 0.85, 118.33, 209.18, 321.00, 544.10, 631.17, 705.00
 Lacrimal Apparatus Diseases: 0.12, 0.55, 0.85, 5.50, 22.50, 35.69, 73.30, 92.50, 125.23, 527.81
 Lacrimal Duct Obstruction: 0.20, 0.46, 0.60, 2.75, 122.00, 275.69, 327.50, 649.54, 735.00, 833.69
 Lactation Disorders: 0.19, 0.30, 0.62, 7.50, 8.00, 2.50, 32.50, 55.23, 150.00, 325.54
 Lactobacillus acidophilus: 346.05, 347.00, 348.00, 349.00, 350.00, 351.65, 352.00, 353.00, 354.00,
 355.00
 Lactose Intolerance: 0.13, 0.25, 0.70, 7.50, 12.33, 32.13, 232.50, 355.69, 430.00, 855.08,
 Lactose Malabsorption: 0.13, 0.25, 0.70, 7.50, 12.33, 32.13, 232.50, 355.69, 430.00, 855.08,
 Lambert-Eaton Myasthenic: 0.13, 0.32, 0.93, 2.44, 81.27, 131.61, 334.25, 415.70, 568.43, 813.96
 Lambliasis: 0.05, 0.35, 0.60, 0.87, 2.25, 5.29, 55.47, 97.50, 324.37, 425.52
 Landau-Kleffner Syndrome: 0.12, 0.23, 0.83, 5.25, 97.00, 128.21, 162.50, 338.06, 511.94, 631.41
 Landry-Guillain-Barre: 0.04, 0.32, 0.62, 5.97, 35.25, 112.73, 296.00, 392.97, 701.66, 933.50,
 Langer-Giedion Syndrome: 0.08, 0.35, 0.75, 7.50, 32.58, 174.50, 407.50, 632.00, 723.54, 885.54
 Langerhans-Cell Granulomatosis: 0.14, 0.32, 0.97, 2.50, 11.09, 20.00, 57.50, 225.00, 423.01, 565.36
 Langerhans-Cell Histiocytosis: 0.14, 0.32, 0.97, 2.50, 11.09, 20.00, 57.50, 225.00, 423.01, 565.36
 Larsen Syndrome: 0.13, 0.57, 0.73, 0.90, 2.25, 35.78, 137.09, 490.21, 822.50, 935.22,
 Larva Migrans: 0.07, 0.37, 0.70, 0.85, 5.69, 7.25, 30.00, 55.54, 93.50, 322.06,
 Larva Migrans, Cutaneous: 0.07, 0.37, 0.70, 0.85, 5.69, 7.25, 30.00, 55.54, 93.50, 322.06,
 Larva Migrans, Ocular: 0.07, 0.37, 0.70, 0.85, 5.69, 7.25, 30.00, 55.54, 93.50, 322.06,
 Laryngeal Cancer: 0.03, 0.87, 2.50, 17.50, 35.15, 97.50, 434.61, 560.00, 840.96, 985.90
 Laryngeal Diseases: 0.03, 0.24, 0.62, 0.83, 183.39, 315.62, 432.39, 691.50, 822.54, 923.01
 Laryngeal Nerve Palsy: 0.08, 0.12, 15.33, 85.00, 90.00, 357.30, 527.00, 657.11, 833.20, 987.23
 Laryngeal Paralysis: 0.08, 0.12, 15.33, 85.00, 90.00, 357.30, 527.00, 657.11, 833.20, 987.23
 Laryngeal Perichondritis: 0.03, 0.24, 0.62, 0.83, 183.39, 315.62, 432.39, 691.50, 822.54, 923.01
 Laryngeal Stenosis: 0.20, 0.25, 0.75, 2.50, 3.00, 5.58, 95.23, 175.54, 425.69, 571.00
 Laryngitis: 0.03, 0.24, 0.60, 0.80, 11.95, 52.71, 50.00, 197.50, 305.61, 432.41
 Laryngomalacia: 0.19, 0.52, 0.78, 0.97, 7.50, 116.72, 205.54, 325.00, 422.50, 925.69
 Laryngostenosis: 0.20, 0.25, 0.75, 2.50, 3.00, 5.58, 95.23, 175.54, 425.69, 571.00
 Larynx Neoplasms: 0.03, 0.87, 2.50, 17.50, 35.15, 97.50, 434.61, 560.00, 840.96, 985.90
 Lassa Fever: 0.03, 0.24, 4.57, 57.50, 110.47, 321.82, 491.31, 681.28, 721.66, 839.34 Lassitude
 Lateral Bulbar Syndrome: 0.03, 0.50, 0.87, 13.52, 7.50, 27.50, 35.00, 125.69, 297.50, 437.50

Lateral Medullary Syndrome: 0.03, 0.50, 0.87, 13.52, 7.50, 27.50, 35.00, 125.69, 297.50, 437.50
 Lateral Sclerosis: 0.19, 0.57, 1.12, 7.50, 27.50, 42.50, 96.50, 325.43, 415.70, 562.91
 Latex Allergy: 0.15, 0.23, 0.65, 0.93, 7.50, 11.09, 52.50, 172.51, 383.50, 516.52
 Latex Hypersensitivity: 0.15, 0.23, 0.65, 0.93, 7.50, 11.09, 52.50, 172.51, 383.50, 516.52
 Laurence-Moon Syndrome: 0.10, 0.50, 0.68, 0.87, 35.25, 164.27, 204.19, 325.69, 521.29, 662.52
 Laurence-Moon-Biedl: 0.10, 0.50, 0.68, 0.87, 35.25, 164.27, 204.19, 325.69, 521.29, 662.52
 Leaky Gut Syndrome: 0.17, 0.22, 0.47, 0.61, 109.33, 117.88, 211.00, 360.00, 525.71, 683.47
 Leber's Congenital Amaurosis: 0.20, 0.46, 0.75, 8.89, 12.71, 57.50, 301.20, 617.50, 747.50, 891.35,
 Left Heart Syndrome, Hypoplastic: 0.07, 0.18, 0.75, 0.83, 2.50, 7.50, 150.00, 379.93, 425.68, 932.00
 Left Ventricular Hypertrophy: 0.11, 0.57, 0.95, 5.25, 20.00, 37.50, 262.50, 593.50, 775.79, 808.50
 Leg Ulcer: 0.08, 0.35, 0.60, 31.80, 191.50, 228.50, 321.00, 523.69, 691.00, 797.50
 Legg-Perthes Disease: 0.04, 0.32, 0.70, 0.87, 5.78, 32.50, 181.93, 621.69, 705.54, 815.70
 Legionellosis: 0.19, 0.23, 0.85, 2.50, 32.50, 192.28, 391.28, 562.50, 725.69, 975.23
 Leigh Disease: 0.46, 0.95, 7.50, 25.54, 15.69, 40.00, 60.00, 125.00, 300.00, 527.81
 Leishmaniasis: 0.85, 0.98, 1.80, 17.53, 213.23, 321.29, 423.69, 597.50, 862.50, 915.54
 Leiomyosarcoma: 0.17, 0.18, 0.80, 7.50, 47.21, 132.580, 355.23, 486.90, 530.22, 841.69
 Leiomyosarcoma, Epithelioid: 0.17, 0.18, 0.80, 7.50, 47.21, 132.580, 355.23, 486.90, 530.22, 841.69
 Leiomyosarcoma, Myxoid: 0.17, 0.18, 0.80, 7.50, 47.21, 132.580, 355.23, 486.90, 530.22, 841.69
 Lennox-Gastaut Syndrome: 0.07, 0.18, 0.73, 0.87, 5.71, 7.25, 22.50, 97.50, 375.35, 500.00,
 Lens Opacities: 0.03, 0.41, 15.19, 87.50, 122.06, 312.33, 532.41, 655.20, 750.00, 927.10,
 Lentiginosis: 0.10, 0.57, 0.95, 7.50, 17.50, 37.50, 95.54, 225.69, 536.42, 689.93
 Lentiginosis, Perioral: 0.14, 0.55, 0.95, 35.71, 71.25, 82.50, 142.50, 393.50, 632.41, 719.34
 Lentigo: 0.10, 0.57, 0.95, 7.50, 17.50, 37.50, 95.54, 225.69, 536.42, 689.93
 Lentigo, Malignant: 0.06, 0.37, 0.87, 7.50, 8.00, 62.50, 95.56, 325.87, 473.00, 742.06
 Leprosy: 0.17, 0.24, 0.79, 3.50, 5.82, 48.00, 97.50, 123.01, 468.43, 592.26
 Leptomeningeal Cysts: 0.16, 0.60, 0.90, 2.50, 3.00, 125.09, 225.33, 344.50, 490.56, 807.22
 Leptospirosis: 0.07, 0.24, 10.57, 37.29, 132.81, 313.75, 437.50, 520.50, 631.94, 771.00
 Lesch-Nyhan Syndrome: 0.07, 0.22, 0.62, 7.50, 2.50, 41.01, 119.34, 475.69, 527.00, 667.00
 Leucine Metabolism Disorders: 0.03, 0.26, 0.78, 11.95, 7.50, 55.54, 97.50, 515.70, 652.43, 758.78,
 Leukemia: 0.07, 0.12, 0.60, 0.80, 2.50, 22.50, 72.50, 421.39, 739.10, 905.31
 Leukocytopenia: 0.02, 0.50, 0.85, 2.50, 7.50, 15.69, 35.54, 125.00, 225.69, 377.91
 Leukodystrophy, Globoid Cell: 0.16, 0.55, 0.85, 2.50, 5.50, 27.50, 37.50, 123.01, 327.23, 533.69
 Leukodystrophy, Metachromatic: 0.16, 0.55, 0.85, 7.50, 32.50, 35.54, 95.69, 376.29, 515.70, 689.93
 Leukodystrophy, Spongiform: 0.02, 0.97, 5.69, 32.50, 175.03, 451.17, 517.50, 683.00, 712.42, 995.38,
 Leukoencephalitis, Subacute Sclerosing: 0.05, 1.52, 5.69, 55.15, 375.03, 479.93, 527.00, 662.71,
 789.00, 987.23
 Leukoencephalopathy, Subcortical: 0.06, 0.26, 0.65, 5.71, 7.00, 42.50, 92.50, 478.50, 527.00, 667.00
 Leukopenia: 0.02, 0.50, 0.85, 2.50, 7.50, 15.69, 35.54, 125.00, 225.69, 377.91
 Lewy Body Disease: 0.14, 0.22, 0.62, 7.50, 2.50, 40.00, 87.50, 150.00, 375.69, 519.34,
 Lewy Body Parkinson Disease: 0.08, 0.35, 0.65, 0.83, 9.50, 115.71, 354.95, 355.35, 368.00, 398.40
 Lhermitte-Duclos Disease: 0.06, 0.26, 0.68, 9.00, 10.89, 45.91, 125.29, 526.16, 652.43, 750.00
 Libman-Sacks Disease: 0.11, 0.49, 0.73, 2.25, 7.50, 30.00, 270.28, 333.91, 791.03, 905.07
 Lice Infestations: 0.03, 0.41, 0.62, 0.93, 7.50, 13.93, 85.54, 96.50, 327.81, 405.23
 Lichen Planus: 0.05, 0.49, 0.62, 0.95, 10.47, 32.71, 330.22, 402.80, 692.10, 775.09
 Lichen Ruber Planus: 0.05, 0.49, 0.62, 0.95, 10.47, 32.71, 330.22, 402.80, 692.10, 775.09
 Lichen Sclerosus et Atrophicus: 0.15, 0.18, 0.80, 5.50, 107.50, 372.50, 515.54, 631.85, 711.12, 907.50
 Light Sensitivity: 0.50, 0.57, 0.87, 12.33, 42.50, 152.50, 287.50, 392.31, 810.50, 901.04,
 Lightheadedness: 0.05, 0.41, 7.85, 27.00, 57.50, 97.50, 175.00, 424.37, 567.70, 985.90
 Limb Cramp: 0.13, 0.40, 0.62, 3.83, 35.25, 132.25, 282.50, 327.50, 522.50, 748.00
 Lindau Disease: 0.03, 0.46, 2.50, 7.50, 17.50, 96.50, 355.08, 517.50, 687.62, 712.42,
 Lingual-Facial-Buccal Dyskinesia: 0.17, 0.32, 0.95, 5.50, 32.50, 47.50, 162.12, 232.03, 397.50, 679.93
 Lipodystrophy: 0.02, 0.12, 0.85, 7.50, 32.50, 40.00, 60.00, 150.00, 92.50, 426.90,
 Lipodystrophy, Intestinal: 0.87, 7.50, 2.50, 32.50, 97.50, 250.00, 479.50, 527.00, 789.00, 987.23
 Lipoma: 0.16, 0.55, 0.85, 7.50, 32.50, 35.67, 97.50, 375.54, 515.70, 660.41

Lipoma, Pleomorphic: 0.02, 0.50, 0.87, 172.50, 207.50, 315.23, 425.62, 691.22, 735.54, 962.07,
 Lipomatosis: 0.02, 0.50, 0.87, 172.50, 207.50, 315.23, 425.62, 691.22, 735.54, 962.07,
 Lipomucopolysaccharidosis: 0.20, 0.25, 0.65, 2.50, 3.00, 7.50, 96.50, 326.16, 534.25, 652.43,
 Lissencephaly: 0.14, 0.22, 0.62, 10.72, 2.50, 124.00, 327.50, 421.20, 505.52, 632.01,
 Listeria Infections: 0.08, 0.26, 0.78, 2.50, 7.50, 55.67, 87.50, 123.52, 543.32, 662.54,
 Little Disease: 0.06, 0.32, 20.00, 85.75, 150.00, 225.00, 222.70, 454.50, 515.17, 687.62
 Livedo Reticularis, Systemic: 0.04, 0.35, 0.70, 60.00, 150.00, 322.53, 479.50, 527.00, 662.71, 749.00,
 Liver Cirrhosis: 0.11, 0.55, 0.95, 5.50, 17.50, 37.50, 162.50, 383.50, 421.00, 645.25,
 Liver Diseases: 0.11, 0.55, 0.97, 12.33, 17.50, 30.00, 160.10, 383.50, 421.00, 645.25,
 Liver Fibrosis: 0.11, 0.55, 0.95, 5.50, 17.50, 37.50, 162.50, 383.50, 421.00, 645.25,
 Loaiasis: 0.12, 0.55, 0.85, 5.50, 32.50, 35.54, 71.50, 92.50, 125.67, 515.70,
 Lobar Holoprosencephaly: 0.08, 0.24, 0.65, 0.90, 2.50, 27.50, 55.91, 119.34, 393.50, 536.42
 Lobar Pneumonia: 0.05, 0.35, 0.75, 0.93, 5.71, 7.50, 345.83, 465.34, 593.50, 725.00,
 Lobstein Disease: 0.20, 0.12, 0.62, 112.50, 230.89, 412.50, 615.00, 752.50, 802.50, 925.52
 Locked-In Syndrome: 0.15, 0.46, 0.95, 5.85, 62.50, 107.50, 217.50, 496.50, 855.72, 915.31,
 Loiasis: 0.12, 0.55, 0.85, 5.50, 32.50, 35.54, 71.50, 92.50, 125.67, 515.70,
 Long QT Syndrome: 0.03, 0.50, 0.85, 7.50, 8.00, 27.50, 35.54, 125.69, 95.69, 95.00
 Lordosis: 0.15, 0.23, 0.62, 0.93, 7.50, 12.69, 52.50, 72.50, 93.50, 96.50
 Lou Gehrig Disease: 0.02, 2.50, 60.00, 95.00, 225.33, 479.50, 527.00, 667.00, 742.00, 985.67
 Loudness Recruitment: 0.04, 0.24, 0.57, 17.50, 86.53, 132.75, 342.51, 721.20, 823.10, 919.34
 Louis-Bar Syndrome: 0.13, 0.65, 19.90, 42.50, 376.29, 452.59, 522.39, 687.62, 712.42, 995.38,
 Lowe Syndrome: 0.07, 0.37, 0.95, 7.52, 28.10, 123.98, 407.91, 627.28, 736.22, 816.61
 Lower Nephron Nephrosis: 0.13, 0.18, 0.65, 0.97, 7.50, 11.95, 40.00, 150.00, 524.94, 689.93, 752.05
 Ludwig's Angina: 0.13, 0.52, 0.65, 9.00, 11.09, 45.00, 62.50, 168.30, 335.62, 443.16,
 Lung Abscess: 0.04, 0.24, 0.60, 0.83, 2.50, 39.98, 203.50, 741.67, 835.62, 917.81,
 Lung Collapse: 0.05, 0.73, 0.95, 5.00, 17.50, 37.50, 322.06, 563.19, 714.82, 930.12
 Lung Diseases: 0.03, 0.41, 0.62, 0.93, 7.50, 12.71, 85.00, 206.50, 324.94, 735.62,
 Lung Diseases, Interstitial: 0.05, 0.24, 0.60, 0.97, 7.50, 35.62, 117.52, 402.06, 675.62, 823.01
 Lung Inflammation: 0.05, 0.35, 0.75, 0.93, 5.71, 7.50, 345.83, 465.34, 593.50, 725.00,
 Lupus Erythematosus Dissem.: 0.11, 0.49, 0.73, 2.25, 7.50, 30.00, 270.28, 333.91, 791.03, 905.07
 Lupus Erythematosus, Cutaneous: 0.11, 0.49, 0.73, 2.25, 7.50, 30.00, 270.28, 333.91, 791.03, 905.07
 Lupus Erythematosus, Cutaneous Subacute: 0.11, 0.49, 0.73, 2.25, 7.50, 30.00, 270.28, 333.91,
 791.03, 905.07
 Lupus Erythematosus, Subacute: 0.11, 0.49, 0.73, 2.25, 7.50, 30.00, 270.28, 333.91, 791.03, 905.07
 Lupus Erythematosus, Systemic: 0.11, 0.49, 0.73, 2.25, 7.50, 30.00, 270.28, 333.91, 791.03, 905.07
 Luteinizing Hormone: 0.13, 0.35, 0.70, 0.85, 5.79, 77.25, 130.00, 296.50, 625.58, 915.70
 Lyme Borreliosis: 0.65, 2.50, 7.50, 25.23, 70.00, 42.50, 95.67, 378.95, 523.01, 682.02
 Lyme Disease: 0.65, 2.50, 7.50, 25.23, 70.00, 42.50, 95.67, 378.95, 523.01, 682.02
 Lymph Node Hyperplasia, Giant: 0.04, 0.50, 0.70, 0.97, 5.75, 7.50, 37.50, 96.50, 225.91, 425.37
 Lymph Node Syndrome, Mucoc.: 0.04, 0.24, 0.95, 2.75, 5.87, 178.50, 326.50, 571.52, 705.87, 827.23
 Lymphadenitis: 0.12, 0.24, 0.93, 7.50, 25.54, 35.67, 87.50, 93.50, 215.70, 533.69,
 Lymphadenopathy: 0.14, 0.35, 0.93, 11.95, 25.54, 35.67, 87.50, 93.50, 234.25, 527.81
 Lymphangioendothelioma: 0.12, 0.35, 0.93, 7.50, 27.50, 35.67, 87.50, 93.50, 223.01, 515.70
 Lymphangioliomyomatosis: 0.12, 0.18, 0.93, 7.50, 30.00, 35.23, 87.50, 93.50, 219.34, 496.01
 Lymphangioma: 0.12, 0.35, 0.93, 7.50, 27.50, 35.67, 87.50, 93.50, 223.01, 515.70
 Lymphangioma, Cavernous: 0.12, 0.35, 0.93, 7.50, 27.50, 35.67, 87.50, 93.50, 223.01, 515.70
 Lymphatic Diseases: 0.14, 0.35, 0.93, 11.95, 25.54, 35.67, 87.50, 93.50, 234.25, 527.81
 Lymphatism: 0.14, 0.35, 0.93, 11.95, 25.54, 35.67, 87.50, 93.50, 234.25, 527.81
 Lymphedema: 0.12, 0.35, 0.93, 7.50, 17.50, 35.00, 87.50, 93.50, 224.94, 497.61,
 Lymphogranuloma Inguinale: 0.02, 0.12, 0.95, 13.39, 22.50, 50.00, 60.00, 93.50, 234.11, 470.21
 Lymphogranuloma Venereum: 0.02, 0.12, 0.95, 13.39, 22.50, 50.00, 60.00, 93.50, 234.11, 470.21
 Lymphogranuloma, Malignant: 0.02, 0.12, 0.95, 13.39, 22.50, 50.00, 60.00, 93.50, 234.11, 434.87
 Lymphoma: (See Cancer, Lymphoma, multiple and specific selections)
 Lymphoproliferative Disorders: 0.12, 0.35, 0.87, 7.50, 25.00, 35.68, 87.50, 93.50, 234.51, 519.34
 Lysosomal Enzyme Disorders: 0.08, 0.41, 0.95, 2.75, 5.50, 15.65, 67.50, 192.93, 236.42, 585.70

M

Machado-Joseph Disease: 0.14, 0.25, 0.87, 7.50, 8.00, 13.93, 85.68, 225.23, 475.68, 527.00
Macroglobulinemia: 0.08, 2.75, 20.00, 62.50, 322.06, 410.25, 567.70, 642.91, 805.00, 930.12
Macroglossia: 0.07, 0.23, 0.83, 2.75, 30.00, 30.00, 50.00, 134.25, 325.65, 425.68
Macropsia: 0.12, 0.65, 25.05, 87.50, 125.33, 222.53, 479.93, 527.00, 667.00, 987.23
Macular Degeneration: 0.15, 0.18, 0.80, 5.50, 33.20, 172.30, 471.20, 557.82, 603.44, 921.88,
Macular Dystrophy, Corneal: 0.04, 0.24, 11.45, 48.15, 132.79, 209.27, 332.30, 592.50, 775.29,
819.34
Maculopathy, Age-Related: 0.15, 0.18, 0.80, 5.50, 33.20, 172.30, 471.20, 557.82, 603.44, 921.88,
Madura Foot: 0.18, 0.37, 0.71, 0.92, 36.51, 182.51, 392.11, 507.38, 672.13, 721.22
Maduromycosis: 0.18, 0.37, 0.71, 0.92, 36.51, 182.51, 392.11, 507.38, 672.13, 721.22
Maffucci Syndrome: 0.15, 0.18, 0.87, 15.83, 23.21, 212.53, 247.58, 465.34, 695.02, 792.51
Maggot Infestations: 0.13, 0.49, 0.60, 0.87, 2.25, 5.25, 113.98, 545.87, 735.00, 805.07
Mal de Debarquement: 0.15, 0.23, 0.68, 0.83, 72.52, 137.57, 292.61, 537.30, 822.59, 921.05
Malaria: 0.04, 0.24, 0.57, 1.00, 12.05, 177.71, 234.00, 591.00, 683.16, 849.34,
Male Urogenital Diseases: 0.19, 0.22, 0.62, 0.83, 7.50, 32.50, 85.65, 143.50, 304.42, 581.28,
Malignant Fibrous Histiocytoma: 0.08, 0.41, 1.00, 5.78, 7.25, 15.87, 70.00, 92.50, 215.70, 519.34
Malignant Hyperpyrexia: 0.11, 0.55, 0.95, 5.25, 20.00, 37.50, 62.50, 93.50, 150.00, 478.50
Malignant Hyperthermia: 0.11, 0.55, 0.95, 5.25, 20.00, 37.50, 62.50, 93.50, 150.00, 478.50
Malignant Melanoma: 0.07, 0.49, 0.70, 32.80, 102.25, 212.75, 321.20, 545.68, 795.61, 857.77
Malignant Meningioma: 0.10, 0.41, 0.87, 5.50, 130.00, 255.61, 362.00, 492.68, 597.50, 654.37
Malta Fever: 0.05, 35.75, 60.00, 93.50, 225.15, 454.37, 517.50, 687.62, 712.00, 992.00,
Mammary Dysplasia: 0.04, 0.25, 0.97, 9.00, 73.89, 123.20, 257.51, 302.58, 592.49, 875.43
Mandibulofacial Dysostosis: 0.12, 0.55, 0.85, 5.50, 22.50, 35.68, 70.00, 261.11, 385.65, 705.70
Manic-Depressive Psychosis: 0.04, 0.37, 0.87, 2.25, 2.50, 70.00, 95.27, 269.71, 175.27, 350.00
Mannosidosis, alpha B, Lysosomal: 0.75, 7.50, 57.50, 122.53, 269.71, 479.50, 527.00, 667.00, 742.00,
986.22
Maple Syrup Urine Disease: 0.03, 0.50, 0.87, 10.47, 37.11, 87.50, 135.23, 225.68, 397.50, 597.50
Marble Bone Disease: 0.05, 0.46, 0.95, 7.50, 32.50, 50.00, 67.50, 125.91, 319.34, 855.82,
Marcus-Gunn Pupil: 0.02, 0.24, 1.57, 9.85, 201.75, 364.00, 423.01, 697.30, 875.93, 979.53,
Marfan Syndrome: 0.15, 0.23, 0.65, 0.93, 36.29, 211.09, 475.68, 527.00, 665.34, 749.00
Marginal Ulcer: 0.13, 0.49, 0.62, 9.93, 43.39, 105.67, 232.50, 342.52, 625.35, 975.54,
Marie-Struempell Disease: 0.19, 0.18, 8.00, 55.75, 322.06, 477.50, 527.00, 662.71, 742.00, 988.90
Marsh Fever: 0.04, 0.24, 0.57, 1.00, 12.05, 177.71, 234.00, 591.00, 683.16, 849.34,
Martin-Bell Syndrome: 0.23, 0.62, 0.95, 7.50, 5.50, 33.98, 145.43, 295.30, 375.43, 522.53
Masseter Muscle Spasm: 0.06, 0.32, 0.60, 32.50, 67.50, 97.50, 325.75, 519.34, 691.27, 754.19,
Mastalgia: 0.08, 0.24, 13.93, 35.16, 92.50, 355.72, 412.33, 563.19, 709.83, 978.85
Mast-Cell Disease: 0.07, 0.24, 0.78, 12.50, 57.50, 112.05, 241.21, 361.28, 596.50, 888.20
Mastocytosis: 0.07, 0.24, 0.78, 12.50, 57.50, 112.05, 241.21, 361.28, 596.50, 888.20
Mastoiditis: 0.07, 0.22, 0.70, 2.50, 39.00, 300.50, 411.51, 605.65, 747.00, 907.11,
Maturity-Onset Diabetes Mellitus: 0.15, 0.89, 1.70, 6.97, 12.89, 62.30, 421.00, 465.00, 895.00, 951.30
Maxillofacial Procedures: 0.68, 0.90, 2.50, 13.93, 205.51, 337.30, 331.00, 435.85, 409.70, 408.00
McArdle Disease: 0.03, 0.37, 0.95, 2.50, 7.50, 72.50, 96.50, 375.37, 269.71, 377.91
McCune-Albright Syndrome: 0.20, 0.46, 0.60, 2.25, 12.85, 144.90, 323.72, 602.53, 918.28
MCLS: 0.04, 0.24, 0.95, 2.75, 5.87, 178.50, 326.50, 571.52, 705.87, 827.23
Measles: 0.06, 0.26, 0.75, 2.25, 7.50, 52.50, 369.50, 373.01, 371.05, 687.62
Measles Body Encephalitis: 0.05, 1.52, 5.69, 55.15, 375.03, 479.93, 527.00, 662.71, 789.00, 987.23
Measles, German: 0.07, 0.24, 0.60, 7.22, 132.25, 427.50, 555.95, 690.00, 875.00, 936.42,

Meckel Diverticulum: 0.07, 0.12, 0.62, 3.78, 12.69, 27.50, 57.50, 126.16, 150.00, 403.86,
 Meconium Aspiration: 0.16, 0.35, 0.93, 35.78, 112.50, 212.71, 331.79, 396.50, 597.50, 751.17,
 Mediastinal Cyst: 0.16, 0.35, 0.93, 22.50, 130.00, 251.23, 493.50, 555.08, 754.37, 815.68,
 Mediterranean Fever, Familial: 0.16, 0.57, 0.95, 5.25, 37.25, 132.50, 237.50, 522.53, 675.43, 819.34,
 Medullary Sponge Kidney: 0.03, 0.50, 0.93, 10.72, 38.10, 47.50, 155.65, 297.50, 334.25, 757.77
 Medulloblastoma: 0.14, 0.22, 0.72, 2.58, 193.11, 247.59, 385.21, 521.68, 657.30, 729.34
 Medulloblastoma, Desmoplastic: 0.14, 0.22, 0.72, 2.58, 193.11, 247.59, 385.21, 521.68, 657.30,
 729.34
 Medulloblastoma: 0.14, 0.22, 0.72, 2.58, 193.11, 247.59, 385.21, 521.68, 657.30, 729.34
 Megacolon, Congenital: 0.13, 0.52, 0.75, 5.52, 8.22, 47.50, 72.51, 126.33, 275.56, 475.22,
 Megaesophagus: 0.22, 0.65, 0.83, 7.50, 120.00, 357.50, 425.36, 651.00, 754.37, 819.68
 Meibomian Cyst: 0.06, 0.32, 0.83, 12.33, 225.17, 452.59, 518.92, 683.00, 712.23, 993.41,
 Meigs Syndrome: 0.06, 0.41, 0.70, 0.83, 2.50, 32.50, 305.05, 431.20, 632.59, 723.01
 Meigs Syndrome: 0.07, 0.55, 0.85, 22.50, 47.50, 434.03, 527.00, 667.00, 752.70, 988.90
 Melancholia: 0.14, 0.22, 0.62, 7.50, 15.50, 41.09, 465.69, 597.50, 722.70, 875.93
 Melanoma: 0.07, 0.49, 0.70, 32.80, 102.25, 212.75, 321.20, 545.68, 795.61, 857.77
 Melanoma, Amelanotic: 0.15, 0.18, 1.32, 2.51, 25.68, 212.75, 321.20, 545.68, 795.61, 857.77
 Melanosis: 0.03, 0.12, 0.93, 7.50, 30.00, 147.50, 262.50, 315.61, 505.68, 756.50,
 Melanotic Freckle: 0.06, 0.37, 0.87, 7.50, 8.00, 62.50, 95.56, 325.87, 473.00, 742.06
 MELAS Syndrome: 0.16, 0.35, 0.93, 2.50, 130.00, 355.68, 419.34, 651.10, 723.03, 868.43
 Melasma: 0.03, 0.12, 0.93, 7.50, 30.00, 147.50, 262.50, 315.61, 505.68, 756.50,
 Melena: 0.05, 0.52, 0.71, 0.93, 2.56, 33.18, 215.47, 402.53, 592.50, 7325.37
 Meliodosis: 0.03, 0.50, 0.90, 13.61, 37.50, 117.50, 255.61, 497.50, 715.70, 842.06
 Melkersson-Rosenthal: 0.14, 0.22, 0.70, 6.21, 102.50, 247.50, 372.50, 505.61, 625.68, 956.16
 Melorheostosis: 0.04, 0.26, 0.75, 12.05, 177.50, 252.50, 385.00, 404.92, 625.61, 853.72
 Menetrier Disease: 0.15, 0.23, 0.73, 0.85, 5.26, 127.25, 335.91, 487.50, 692.47, 752.01
 Meniere Disease: 0.11, 0.35, 12.80, 88.50, 125.68, 240.00, 470.00, 592.50, 625.23, 723.01
 Meniere's Disease: 0.11, 0.35, 12.80, 88.50, 125.68, 240.00, 470.00, 592.50, 625.23, 723.01
 Meniere's Syndrome: 0.11, 0.35, 12.80, 88.50, 125.68, 240.00, 470.00, 592.50, 625.23, 723.01
 Meningeal Plague: 0.05, 0.26, 0.57, 2.50, 12.85, 35.34, 57.50, 96.50, 322.06, 475.87
 Meningioma: 0.10, 0.41, 0.87, 5.50, 130.00, 255.61, 362.00, 492.68, 597.50, 654.37
 Meningiomas, Multiple: 0.10, 0.41, 0.87, 5.50, 130.00, 255.61, 362.00, 492.68, 597.50, 654.37
 Meningiomatosis: 0.10, 0.41, 0.87, 5.50, 130.00, 255.61, 362.00, 492.68, 597.50, 654.37
 Meningitis, Bacterial: 0.12, 0.23, 0.93, 2.50, 30.00, 155.68, 262.10, 315.61, 527.50, 725.37
 Meningitis, Viral: 0.12, 0.25, 0.93, 2.75, 30.00, 155.68, 262.10, 315.61, 527.50, 725.37
 Meningoencephalitis, Herpes: 0.05, 0.97, 5.83, 7.50, 12.33, 113.23, 425.00, 571.00, 865.83, 937.41,
 Meniscus Tear (Knee): : 0.19, 0.68, 10.02, 31.23, 127.76, 309.60, 436.09, 463.97, 502.93, 651.82
 Menkes Syndrome: 0.17, 0.42, 18.81, 89.10, 115.18, 220.05, 375.00, 532.51, 615.20, 713.87
 Menstruation Disorders: 0.06, 0.53, 49.93, 172.50, 287.50, 313.98, 455.23, 607.50, 811.52, 903.54
 Menstruation Disturbances: 0.06, 0.53, 49.93, 172.50, 287.50, 313.98, 455.23, 607.50, 811.52, 903.54
 Menstruation, Retrograde: 0.06, 0.53, 49.93, 172.50, 287.50, 313.98, 455.23, 607.50, 811.52, 903.54
 Merkel Cell Tumor: 0.08, 0.12, 0.85, 5.16, 22.40, 43.10, 87.22, 97.50, 355.72, 434.50, 515.00
 Mesothelioma: 0.15, 0.23, 0.72, 1.83, 82.53, 137.51, 242.10, 407.50, 592.52, 693.20,
 Metabolic Diseases: 0.13, 0.52, 2.61, 110.39, 211.11, 351.02, 405.85, 622.28, 753.08, 832.63
 Metabolic Stress: 0.14, 0.68, 2.50, 62.42, 122.53, 300.00, 496.01, 655.20, 755.00, 805.12
 Metabolic Syndrome X: 0.11, 0.49, 0.57, 7.50, 12.33, 190.81, 431.33, 501.20, 653.80, 825.61
 Metastasis (General Body) 0.10, 0.61, 7.67, 32.00, 225.03, 434.15, 527.00, 662.71, 712.00, 750.00
 Metatarsal Deformity: 0.92, 32.75, 150.01, 293.70, 329.05, 415.84, 423.47, 472.12, 512.14, 629.90
 Metatarsus Primus Varus: 0.07, 0.24, 0.65, 5.75, 72.25, 123.00, 502.50, 622.88, 713.23, 807.73
 Methemoglobinemia: 0.12, 0.35, 0.83, 2.50, 15.23, 55.68, 85.61, 92.50, 225.68, 451.17
 Microcephaly: 0.08, 0.41, 0.80, 5.25, 42.50, 117.50, 272.50, 395.68, 725.00, 956.50
 Microlissencephaly: 0.08, 0.41, 0.80, 5.25, 42.50, 117.50, 272.50, 395.68, 725.00, 956.50
 Microphthalmos: 0.14, 0.25, 0.90, 2.50, 57.50, 132.50, 365.61, 426.16, 675.68, 897.00,
 Micropsia: 0.12, 0.65, 25.05, 87.50, 125.33, 222.53, 479.93, 527.00, 667.00, 987.23
 Microvascular Angina: 0.07, 0.23, 0.85, 35.23, 63.02, 125.03, 235.68, 396.50, 575.61, 751.77

Middle Ear Cholesteatoma: 0.12, 0.23, 0.97, 5.25, 32.50, 475.19, 527.00, 661.71, 742.00, 988.90
 Migraine Disorders: 0.15, 0.18, 2.32, 63.75, 72.30, 132.20, 220.30, 587.30, 722.52, 915.20
 Miliaria: 0.12, 0.40, 0.90, 119.34, 175.15, 475.03, 527.00, 667.00, 753.23, 986.22
 Milk-Alkali Syndrome: 0.11, 0.49, 14.73, 82.50, 217.50, 344.01, 671.52, 753.21, 871.02, 975.87
 Miller Fisher Syndrome: 0.03, 0.12, 0.93, 7.50, 132.31, 247.52, 362.54, 596.52, 695.61, 819.34
 Milroy's Disease: 0.12, 0.35, 0.93, 7.50, 17.50, 35.00, 87.50, 93.50, 224.94, 497.61,
 Minimal Brain Dysfunction: 0.04, 0.25, 0.46, 0.32, 0.52, 0.75, 42.50, 87.50, 132.41, 376.29
 Minimal Change Disease: 0.13, 0.24, 0.75, 0.90, 213.52, 335.58, 413.98, 635.00, 795.22, 826.32
 Miosis, Innervational Defect: 0.07, 0.50, 0.97, 9.00, 12.33, 32.50, 142.50, 320.00, 425.87, 525.56
 Mite Infestations: 0.05, 6.24, 30.78, 129.97, 321.53, 565.68, 615.22, 705.68, 892.50, 952.17
 Mitochondrial Myopathy: 0.16, 0.35, 0.93, 2.50, 130.00, 355.68, 419.34, 651.10, 723.03, 868.43
 Mitochondrial Diseases: 0.16, 0.35, 0.93, 2.50, 215.61, 355.68, 419.34, 651.10, 723.03, 868.43
 Mitral Click-Murmur: 0.04, 0.24, 49.71, 132.85, 235.51, 321.51, 405.62, 592.52, 654.32, 779.50,
 Mitral Stenosis: 0.04, 0.24, 62.23, 135.00, 235.51, 340.04, 405.62, 592.52, 654.32, 779.50,
 Mitral Valve Prolapse: 0.04, 0.24, 49.71, 132.85, 235.51, 321.51, 405.62, 592.52, 654.32, 779.50,
 Mitral Valve Stenosis: 0.04, 0.24, 62.23, 135.00, 235.51, 340.04, 405.62, 592.52, 654.32, 779.50,
 Mixed Connective Tissue: 0.08, 0.26, 57.71, 141.45, 201.31, 331.51, 425.88, 583.12, 674.92, 739.61,
 MODY: 0.15, 0.89, 1.70, 6.97, 12.89, 62.30, 421.00, 465.00, 895.00, 951.30
 Moebius Syndrome: 0.02, 0.22, 0.97, 7.50, 22.50, 85.37, 155.47, 285.00, 416.50, 605.41
 Moersch-Woltmann Syndrome: 0.14, 0.95, 5.75, 12.71, 45.00, 125.17, 250.00, 479.93, 749.00, 986.22
 Molds General: 77.00, 126.00, 133.00, 177.00, 181.00, 188.00, 232.00, 242.00, 277.00, 288.00,
 Molluscum Contagiosum: 0.11, 0.35, 0.80, 35.25, 72.50, 142.37, 271.50, 592.50, 725.68, 836.42,
 Mongolism: (Symptoms only) 0.24, 0.32, 0.41, 2.08, 26.01, 18.11, 41.50, 62.21, 131.20, 218.31,
 Moniliasis: 0.18, 0.93, 2.50, 42.50, 71.50, 96.50, 125.75, 434.00, 642.91, 983.17
 Moniliasis, Vulvovaginal: 0.18, 0.93, 3.78, 42.50, 71.50, 96.50, 125.75, 434.00, 642.91, 983.17
 Monkeypox: 0.12, 0.35, 0.93, 22.50, 77.50, 150.61, 260.00, 395.00, 597.50, 975.68,
 Monochromatopsia: 0.20, 0.46, 0.75, 8.89, 12.71, 57.50, 301.20, 617.50, 747.50, 891.35,
 Monoclonal Gammopathies: 0.13, 0.40, 0.68, 0.80, 5.26, 72.50, 135.47, 296.50, 556.72, 879.93
 Monocular Blindness, Transient: 0.18, 0.78, 2.50, 85.00, 37.50, 110.25, 175.00, 352.93, 495.00
 Monoplegia: 0.11, 0.49, 0.78, 2.25, 77.50, 102.71, 262.50, 455.91, 837.50, 910.50
 Monoplegic Cerebral Palsy: 0.06, 0.32, 20.00, 85.75, 150.00, 225.00, 222.70, 454.50, 515.17, 687.62
 Monosomy: 0.06, 0.50, 0.90, 2.25, 7.50, 32.71, 155.61, 397.50, 624.94, 815.70
 Morgellons (Internal Parasites): 0.16, 0.30, 0.68, 0.90, 2.50, 5.50, 13.93, 356.72, 451.17, 483.52,
 Morgellons (Internal & External Skin Parasites): 0.16, 0.30, 2.50, 5.50, 13.93, 93.50, 356.72, 451.17,
 483.52, 680.00,
 Morgellons Chronic (Ruptures and Fibre growths): 0.30, 0.68, 0.90, 13.93, 93.50, 380.67, 412.12,
 424.40, 483.52, 680.00,
 Morgellons External Skin Parasite (Symptoms: Surface Scratching, itching skin) <RUN> 680.00 for 1
 hour
 Morton's Neuroma: 0.92, 32.75, 150.01, 293.70, 329.05, 415.84, 423.47, 472.12, 512.14, 629.90
 Morvan Disease: 0.12, 5.12, 7.00, 32.50, 95.75, 175.00, 522.53, 682.02, 759.83, 900.00
 Moschowitz Disease: 0.05, 0.50, 1.90, 112.87, 312.50, 405.50, 652.50, 726.07, 802.06, 923.20
 Mosquito-Borne Encephalitis: 0.15, 0.23, 0.60, 0.95, 7.50, 150.89, 455.34, 527.50, 896.50, 917.20
 Motion Sickness: 0.15, 0.23, 0.68, 0.83, 72.52, 137.57, 292.61, 537.30, 822.59, 921.05
 Motor Neuron Disease: 0.17, 0.32, 0.95, 5.51, 32.45, 47.51, 162.21, 215.70, 397.50, 475.87
 Motor Neuron Disease, Lower: 0.17, 0.32, 0.95, 5.51, 32.45, 47.51, 162.21, 215.70, 397.50, 475.87
 Motor Neuron Disease, Upper: 0.17, 0.32, 0.95, 5.51, 32.45, 47.51, 162.21, 215.70, 397.50, 475.87
 Mountain Sickness: 0.09, 10.57, 30.42, 88.31, 109.50, 257.68, 346.27, 344.20, 572.00, 792.33
 Mouth Cancer: 0.57, 15.75, 52.50, 62.50, 95.00, 250.00, 434.00, 524.37, 682.02, 753.07.
 Mouth Dryness: 0.12, 5.81, 25.00, 87.50, 225.00, 458.50, 522.39, 683.00, 712.23, 992.00,
 Movement Disorder: 0.02, 0.24, 0.95, 2.50, 25.78, 172.50, 296.50, 475.58, 576.29, 772.20
 Moyamoya Disease: 0.04, 0.25, 0.65, 0.93, 2.50, 7.50, 96.50, 324.94, 475.87, 527.00
 MS: 0.05, 0.32, 0.73, 3.95, 17.51, 125.21, 162.52, 275.87, 523.52, 671.22
 Myositis: 0.07, 0.33, 0.75, 0.83, 3.70, 8.51, 98.50, 314.95, 405.07, 517.02
 Mucocutaneous Lymph Node: 0.04, 0.24, 0.95, 2.75, 5.87, 178.50, 326.50, 571.52, 705.87, 827.23

Mucopolysaccharidoses: 0.20, 0.25, 0.65, 2.50, 3.00, 7.50, 96.50, 326.16, 534.25, 652.43,
 Mucopolysaccharidosis: 0.20, 0.25, 0.65, 2.50, 3.00, 7.50, 96.50, 326.16, 534.25, 652.43,
 Mucopolysaccharidoses: 0.07, 0.35, 0.70, 5.58, 17.25, 22.50, 150.00, 413.02, 550.00, 719.34
 Mucoviscidosis: 0.10, 0.50, 0.68, 0.83, 190.89, 312.50, 452.50, 687.50, 795.69, 892.50,
 Multicystic Dysplastic Kidney: 0.07, 0.37, 3.85, 67.50, 108.20, 402.71, 547.50, 667.50, 705.87, 895.58
 Multiple Carboxylase Deficiency, Late-Onset: 0.19, 0.35, 13.52, 90.00, 355.08, 475.16, 527.00,
 667.00, 789.00, 986.22
 Multiple Chemical Sensitivity: 0.08, 0.37, 0.78, 8.85, 45.50, 113.52, 241.01, 392.50, 675.87, 812.02
 Multiple Hamartoma Syndrome: 0.06, 0.26, 0.68, 9.00, 10.89, 45.91, 125.29, 526.16, 652.43, 750.00
 Multiple Myeloma: 0.06, 0.35, 0.62, 0.97, 12.50, 27.50, 142.50, 325.87, 623.01, 815.58
 Multiple Personality Disorder: 0.07, 0.50, 0.97, 9.00, 12.85, 132.50, 337.50, 524.37, 758.57, 955.72
 Multiple Sclerosis: 0.05, 0.32, 0.73, 3.95, 17.51, 125.21, 162.52, 275.87, 523.52, 671.22,
 Multiple Sclerosis, Acute.: 0.05, 0.32, 0.73, 3.95, 17.51, 125.21, 162.52, 275.87, 523.52, 671.22,
 Multiple System Atrophy: 0.04, 0.46, 0.62, 1.00, 2.75, 15.87, 65.00, 324.94, 219.34, 425.87
 Mumps: 0.13, 0.30, 0.83, 2.50, 7.50, 22.50, 142.02, 251.02, 325.58, 471.87
 Muscle Dystonia: 0.08, 0.50, 0.83, 11.70, 58.87, 330.21, 417.32, 653.02, 822.01, 971.32
 Muscle Spasm: 0.06, 0.32, 0.60, 32.50, 67.50, 97.50, 325.75, 519.34, 691.27, 754.19,
 Muscle Spasticity: 0.13, 0.40, 0.62, 0.90, 5.58, 117.25, 442.52, 657.51, 722.59, 865.87
 Muscular Atrophy, Peroneal: 0.19, 1.22, 4.33, 17.25, 63.21, 119.42, 287.21, 403.03, 435.00, 711.17
 Muscular Atrophy, Postpoliomyelitis: 0.06, 0.12, 0.71, 39.01, 135.55, 253.79, 316.50, 523.11, 604.22,
 625.79
 Muscular Atrophy, Spinal: 0.19, 1.22, 3.72, 17.25, 63.21, 119.42, 293.24, 403.03, 435.00, 711.17
 Muscular Atrophy, Spinal, Infantile: 0.18, 0.32, 25.00, 52.50, 134.25, 175.75, 426.90, 571.00, 843.00,
 937.41,
 Muscular Diseases: 0.13, 0.40, 5.78, 66.83, 132.50, 205.78, 472.50, 507.50, 782.20, 932.10
 Muscular Dystrophies: 0.13, 0.40, 0.60, 0.83, 5.87, 47.25, 142.50, 357.52, 702.51, 882.11
 Muscular Dystrophy: 0.13, 0.40, 0.60, 0.83, 5.87, 47.25, 142.50, 357.52, 702.51, 882.11
 Mutism: 0.19, 0.37, 0.75, 0.85, 2.25, 58.58, 129.58, 448.87, 553.50, 695.91
 Myelinoclastic Diffuse Sclerosis: 0.25, 0.78, 0.93, 10.89, 7.50, 95.90, 322.53, 415.70, 562.91, 742.06,
 Myelitis: 0.02, 0.46, 0.95, 2.50, 32.50, 50.00, 150.00, 350.00, 475.87, 527.00
 Myelodysplastic Syndromes: 0.19, 0.30, 0.80, 7.50, 27.50, 45.58, 96.50, 315.70, 419.34, 562.96
 Myeloencephalitis: 0.08, 0.46, 3.29, 7.50, 117.50, 327.50, 452.50, 662.02, 896.50, 981.00,
 Myeloma, Plasma-Cell: 0.06, 0.35, 0.62, 0.97, 12.50, 27.50, 142.50, 325.87, 623.01, 815.58
 Myelopathy: 0.18, 0.32, 0.95, 7.50, 25.75, 52.50, 425.16, 571.00, 841.00, 932.00,
 Myelopathy, Inflammatory: 0.02, 0.46, 0.95, 2.50, 32.50, 50.00, 150.00, 350.00, 475.87, 527.00
 Myelopathy, Traumatic: 0.18, 0.32, 0.95, 7.50, 25.75, 52.50, 425.16, 571.00, 841.00, 932.00,
 Myeloproliferative Disorders: 0.05, 0.41, 0.60, 0.95, 5.78, 30.00, 57.50, 97.50, 325.87, 675.96
 Myiasis: 0.13, 0.49, 0.60, 0.87, 2.25, 5.25, 113.98, 545.87, 735.00, 805.07
 Myocardial Infarction: 0.19, 0.37, 0.78, 0.90, 7.50, 121.72, 340.00, 457.50, 592.50, 775.58
 Myocardial Ischemia: 0.08, 0.35, 0.62, 0.97, 12.50, 117.50, 345.23, 567.50, 625.87, 775.58
 Myocarditis: 0.08, 0.32, 1.73, 32.90, 67.50, 125.23, 322.50, 539.00, 832.59, 915.58
 Myoclonus: 0.07, 0.35, 0.70, 45.00, 77.25, 114.69, 320.00, 637.08, 805.87, 973.50
 Myoclonus Cherry Red Spot: 0.20, 0.25, 0.65, 2.50, 3.00, 7.50, 96.50, 326.16, 534.25, 652.43,
 Myoclonus, Action: 0.07, 0.35, 0.70, 45.00, 77.25, 114.69, 320.00, 637.08, 805.87, 973.50
 Myoclonus, Nocturnal: 0.07, 0.35, 0.70, 45.00, 77.25, 114.69, 320.00, 637.08, 805.87, 973.50
 Myopathies, Structural: 0.18, 0.54, 2.63, 6.82, 29.83, 58.71, 453.28, 589.48, 701.20, 812.00,
 Myxoma: 0.05, 0.31, 1.59, 5.03, 7.29, 125.44, 462.52, 625.91, 732.50, 815.03,

N

Nagana: 0.07, 0.23, 5.62, 7.00, 32.50, 47.50, 95.09, 175.11, 475.11, 527.00
 Nail Disease: 0.05, 0.37, 0.95, 2.75, 7.50, 22.50, 47.50, 607.50, 834.56, 911.87
 Nail Fungus: 0.07, 0.40, 0.90, 12.85, 20.14, 67.11, 135.52, 325.00, 475.52, 612.53

Nail-Patella Syndrome: 0.07, 0.35, 0.70, 45.00, 78.25, 114.69, 323.00, 637.08, 845.87, 973.50
 Narcolepsy: 0.14, 0.57, 0.73, 7.50, 2.50, 50.00, 187.50, 455.30, 672.23, 775.87,
 Narcolepsy-Cataplexy Syndrome: 0.14, 0.57, 0.73, 7.50, 2.50, 50.00, 187.50, 455.30, 672.23, 775.87,
 Nasal Catarrh: 0.02, 0.52, 0.75, 0.83, 112.50, 217.50, 345.75, 497.50, 775.28, 825.00,
 Nasal Diseases: 0.18, 0.32, 0.80, 5.50, 27.50, 45.56, 172.50, 392.50, 553.20, 675.29,
 Nausea: 0.07, 0.41, 0.73, 4.83, 67.51, 220.53, 325.87, 451.23, 704.94, 815.08
 Neck Cancer: 0.10, 0.52, 7.50, 30.00, 225.03, 434.15, 527.00, 662.71, 749.00, 986.22
 Neck Neoplasms: 0.10, 0.52, 7.50, 30.00, 225.03, 434.15, 527.00, 662.71, 749.00, 986.22
 Neck Pain: 0.08, 0.49, 0.73, 0.80, 7.50, 142.53, 285.02, 412.03, 528.23, 775.56
 Neckache: 0.08, 0.49, 0.73, 0.80, 7.50, 142.53, 285.02, 412.03, 528.23, 775.56
 Necrobacillosis: 0.19, 0.18, 0.75, 9.00, 11.09, 22.50, 47.50, 115.70, 377.91, 470.12
 Necrosis, Aseptic, of Bone: 0.13, 0.22, 0.93, 5.50, 17.50, 32.50, 72.50, 127.00, 356.50, 624.37
 Necrosis, Avascular, of Bone: 0.13, 0.22, 0.93, 5.50, 17.50, 32.50, 72.50, 127.00, 356.50, 624.37
 Necrotizing Arteritis: 0.08, 0.32, 0.73, 3.87, 19.12, 159.32, 285.00, 654.03, 724.34, 933.91
 Nelson Syndrome: 0.03, 0.24, 2.78, 78.85, 233.56, 475.87, 527.00, 667.00, 752.70, 990.62
 Nematomorpha Infections: (0.06, 0.49, 0.73, 1.27, 12.33, 5.87, 112.71, 252.50, 492.50, 675.29
 Neoplasms (All individual listings for Neoplasms are listed under CANCER)
 Nephritis, Familial: 0.03, 0.37, 0.78, 0.90, 7.50, 10.72, 40.00, 157.50, 392.50, 575.56
 Nephritis, Hereditary: 0.03, 0.37, 0.78, 0.90, 7.50, 10.72, 40.00, 157.50, 392.50, 575.56
 Nephroblastoma: 0.02, 0.49, 0.78, 7.50, 2.50, 20.00, 62.50, 322.06, 425.71, 568.43,
 Nephrosis: 0.13, 0.24, 0.75, 0.90, 213.52, 335.58, 413.98, 635.00, 795.22, 826.32
 Nephrotic Syndrome: 0.13, 0.24, 0.78, 0.93, 2.25, 112.33, 217.50, 335.56, 595.87, 813.50
 Nerve Compression Syndromes: 0.02, 0.24, 0.85, 2.50, 5.25, 72.50, 196.50, 375.91, 456.72, 880.00
 Nerve Entrapments: 0.02, 0.24, 0.85, 2.50, 5.25, 72.50, 196.50, 375.91, 456.72, 880.00
 Nerve Pain: 0.08, 0.25, 0.65, 2.50, 8.00, 77.50, 196.50, 315.70, 524.94, 660.41,
 Nervous System Diseases: 0.04, 0.25, 0.65, 0.93, 2.75, 7.50, 96.50, 326.16, 475.56, 527.00
 Nervous System Diseases, 0.05, 0.37, 0.83, 2.75, 3.00, 70.00, 95.09, 175.16, 275.00, 357.30
 Netherton Syndrome: 0.03, 0.18, 0.65, 0.80, 33.52, 72.50, 270.96, 321.80, 505.67, 715.28
 Neural Tube Defects: 0.03, 0.24, 0.85, 2.50, 5.87, 85.00, 96.50, 175.87, 357.77, 452.59
 Neuralgia: 0.08, 0.25, 0.65, 2.50, 8.00, 77.50, 196.50, 315.70, 524.94, 660.41,
 Neuralgia, Amyotrophic: 0.15, 0.57, 15.16, 52.50, 119.34, 357.30, 424.37, 561.93, 642.91, 930.12
 Neuralgia, Diabetic: 0.16, 0.41, 0.77, 8.93, 32.25, 43.01, 112.52, 421.35, 422.30, 802.59,
 Neuralgia, Geniculate: 0.12, 0.45, 0.90, 5.91, 137.50, 372.50, 416.60, 420.20, 418.00, 824.37
 Neuralgia, Sciatic: 0.19, 0.50, 0.70, 0.97, 14.63, 42.50, 67.50, 196.50, 452.93, 777.50,
 Neuralgic Amyotrophy: 0.15, 0.57, 15.16, 52.50, 119.34, 357.30, 424.37, 561.93, 642.91, 930.12
 Neurenteric Cyst: 0.03, 0.24, 0.85, 2.50, 5.87, 85.00, 96.50, 175.87, 357.77, 452.59
 Neurilemmoma: 0.03, 0.35, 0.70, 2.78, 7.25, 12.50, 42.02, 175.87, 434.00, 658.81
 Neurilemmosarcoma: 0.03, 0.35, 0.70, 2.78, 7.25, 12.50, 42.02, 175.87, 434.00, 658.81
 Neurinoma: 0.03, 0.35, 0.70, 2.78, 7.25, 12.50, 42.02, 175.87, 434.00, 658.81
 Neuritis, Brachial Plexus: 0.15, 0.57, 15.16, 52.50, 119.34, 357.30, 424.37, 561.93, 642.91, 930.12
 Neuritis, Vestibular: 0.03, 0.18, 0.65, 0.93, 10.89, 5.50, 93.50, 210.50, 424.37, 978.05
 Neuroblastoma: 0.04, 0.18, 0.78, 2.50, 7.50, 55.91, 87.50, 96.50, 325.87, 523.01
 Neuroblastoma, Retinal: 0.55, 0.68, 0.87, 7.50, 13.61, 40.00, 90.00, 375.95, 575.31, 827.00,
 Neurocysticercosis: 0.13, 0.52, 0.73, 13.61, 125.29, 255.56, 372.58, 551.23, 673.29, 713.72
 Neurodynia: 0.08, 0.25, 0.65, 2.50, 8.00, 77.50, 196.50, 315.70, 524.94, 660.41,
 Neuroendocrine Tumors: 0.11, 0.49, 5.57, 62.75, 145.18, 246.71, 361.03, 435.29, 693.50, 787.00
 Neurofibromatosis: 0.17, 0.35, 0.83, 7.50, 115.29, 347.50, 487.50, 592.50, 675.91, 775.56
 Neurofibromatosis: 0.17, 0.35, 0.83, 7.50, 115.29, 347.50, 487.50, 592.50, 675.91, 775.56
 Neurohepatic Degeneration: 0.16, 0.55, 0.95, 7.50, 22.50, 42.50, 125.22, 275.56, 533.63, 652.43,
 Neurohypophyseal Diseases: 0.37, 0.97, 2.75, 15.03, 71.50, 196.50, 275.87, 419.34, 612.74, 858.57
 Neuroleptic Malignant Syndrome: 0.08, 0.41, 0.80, 5.75, 5.50, 122.50, 287.50, 319.34, 472.29, 678.51
 Neuroleptic-Induced Neuroleptic Malignant Syndrome: 0.08, 0.41, 0.80, 5.75, 5.50, 122.50, 287.50,
 319.34, 472.29, 678.51
 Neuroleptic-Malignant Syndrome, Neuroleptic Induced: 0.08, 0.41, 0.80, 5.75, 5.50, 122.50, 287.50,
 319.34, 472.29, 678.51

Neurologic Disorders: 0.04, 0.25, 0.65, 0.93, 2.75, 7.50, 96.50, 326.16, 475.56, 527.00
 Neuroma, Acoustic: 0.05, 0.35, 0.62, 0.97, 2.50, 7.50, 122.50, 307.50, 425.52, 624.37
 Neuromuscular Diseases: 0.04, 0.35, 6.79, 52.25, 115.78, 234.25, 342.12, 472.50, 551.22, 657.71
 Neuromyelitis Optica: 0.05, 0.57, 0.60, 2.25, 5.29, 37.50, 375.56, 475.29, 527.00, 831.90,
 Neuronal Ceroid-Lipofuscinoses: 0.19, 0.18, 0.70, 2.25, 5.78, 47.50, 269.71, 450.00, 515.56, 686.21
 Neuroritis, Vestibular: 0.03, 0.18, 0.65, 0.93, 10.89, 5.50, 93.50, 210.50, 424.37, 978.05
 Neuronopathic Gaucher Disease: 0.05, 0.24, 0.70, 0.95, 2.50, 7.50, 32.50, 125.37, 319.34, 519.34
 Neuropapillitis: 0.07, 0.46, 0.62, 0.97, 2.75, 132.28, 265.00, 533.63, 657.77, 834.25,
 Neuropathies, Cranial: 0.06, 0.26, 0.95, 5.15, 27.25, 42.50, 95.95, 427.50, 607.00, 862.02,
 Neuropathies, Hereditary Motor and Sensory: 0.04, 0.41, 0.62, 0.97, 7.50, 20.00, 87.50, 342.06,
 635.31, 834.45,
 Neuropathy, Hereditary and Autonomic, Type III: 0.14, 0.25, 0.85, 5.25, 7.25, 325.00, 587.50, 745.31,
 815.90, 927.00,
 Neuropathy, Hereditary Motor and Sensory, Type IV: 0.04, 0.41, 0.62, 0.97, 7.50, 20.00, 87.50,
 342.06, 635.31, 834.45,
 Neuroretinoangiomas: 0.40, 0.95, 72.50, 124.37, 97.50, 269.71, 476.50, 527.00, 667.00, 729.06,
 Neuroses, Anxiety: 0.08, 0.62, 0.87, 5.81, 225.00, 423.07, 572.00, 727.33, 841.12, 903.91
 Neuroses, Phobic: 0.02, 0.23, 0.65, 16.95, 73.50, 120.53, 355.54, 607.59, 816.51, 979.93
 Neuroses, Post-Traumatic: 0.14, 0.68, 2.50, 60.00, 122.53, 300.00, 496.01, 655.20, 750.00, 912.33
 Neuroses, War: 0.11, 0.24, 0.70, 0.97, 112.75, 217.50, 435.27, 657.50, 895.00, 925.27,
 Neurosis, Depressive: 0.14, 0.22, 0.62, 7.50, 15.50, 41.09, 465.69, 597.50, 722.70, 875.93
 Neurosis, Hypochondriacal: 0.03, 0.50, 0.85, 7.50, 8.00, 127.50, 235.58, 525.79, 725.00, 825.79
 Neurosis, Obsessive-Compulsive: 0.19, 0.75, 1.42, 5.25, 25.51, 42.57, 162.21, 492.83, 671.51, 808.53
 Neurovascular Syndrome, Thoracic Outlet: 0.02, 0.40, 7.25, 20.00, 55.00, 92.50, 222.70, 475.11,
 527.00, 987.23
 Neutral Amino Acid Transport: 0.16, 0.55, 0.95, 5.75, 67.25, 132.50, 237.50, 391.50, 421.22, 515.70
 Neutropenia: 0.06, 0.46, 0.62, 0.97, 2.50, 22.68, 167.51, 436.42, 558.57, 726.16
 Neutrophilic Dermatitis: 0.19, 0.37, 7.25, 45.75, 96.50, 325.00, 519.34, 655.20, 750.00, 922.53
 Nevroid Basal Cell Carcinoma: 0.10, 0.57, 0.80, 7.50, 15.00, 52.50, 95.11, 655.20, 750.00, 923.70,
 Nevus: 0.03, 0.32, 0.73, 0.91, 7.52, 25.67, 162.58, 392.11, 612.34, 815.29
 Nevus Flammeus: 0.23, 0.41, 9.21, 24.82, 141.63, 277.31, 382.11, 625.71, 856.00, 901.28,
 Nevus Syndrome, Basal Cell: 0.10, 0.57, 0.80, 7.50, 15.00, 52.50, 95.11, 655.20, 750.00, 923.70,
 NIDDM: 0.15, 0.89, 1.70, 6.97, 12.89, 62.30, 421.00, 465.00, 895.00, 951.30
 Niemann-Pick Disease: 0.05, 0.46, 0.95, 7.50, 32.50, 154.31, 267.50, 352.57, 411.12, 634.25
 Niemann-Pick Diseases: 0.05, 0.46, 0.95, 7.50, 32.50, 154.31, 267.50, 352.57, 411.12, 634.25
 Night Terror: 0.13, 0.40, 0.62, 42.50, 57.50, 92.50, 175.00, 475.17, 527.00, 667.00,
 Ninth Cranial Nerve Diseases: 0.07, 0.57, 0.95, 2.25, 125.25, 320.00, 437.50, 593.50, 615.70, 824.37
 Nipah Virus Encephalitis: 0.07, 0.33, 1.06, 5.20, 27.53, 102.37, 145.47, 203.00, 486.10, 535.91
 Nocardia Infections: 0.16, 0.32, 0.95, 7.50, 32.50, 47.50, 95.29, 376.29, 675.29, 727.00
 Nocturia: 0.05, 0.37, 0.85, 2.50, 7.50, 122.53, 441.15, 611.21, 715.22, 852.93
 Nodding Spasm: 0.6, 0.32, 0.60, 32.50, 67.50, 97.50, 325.75, 519.34, 691.27, 754.19,,
 Non-Hodgkin Lymphoma: 0.35, 0.93, 12.33, 25.23, 35.68, 87.50, 93.50, 233.63, 434.00, 519.34,
 Non-Small-Cell Lung Carcinoma: 0.06, 0.18, 0.97, 5.83, 22.00, 47.28, 87.22, 97.50, 355.72, 434.50,
 515.00
 Nonverbal Learning Disorder: 0.14, 0.57, 0.73, 7.50, 14.50, 327.03, 555.91, 665.02, 756.72, 875.29
 Noonan Syndrome: 0.04, 0.18, 0.78, 2.50, 7.50, 55.29, 87.50, 95.52, 225.29, 519.34,
 Normal Pressure Hydrocephalus: 0.05, 0.37, 0.90, 12.85, 67.50, 267.50, 555.56, 695.87, 875.58,
 943.20
 Normokalemic Periodic Paralysis: 0.05, 0.12, 0.87, 3.21, 27.50, 62.71, 145.47, 262.50, 392.50, 591.00
 Nose Diseases: 0.18, 0.32, 0.80, 5.50, 27.50, 45.56, 172.50, 392.50, 553.20, 675.29,
 Nosebleed: 0.13, 0.23, 0.62, 6.95, 27.50, 85.54, 122.71, 453.02, 743.54, 836.42,
 Nosocomial Infections: 0.06, 0.23, 0.73, 0.83, 2.75, 17.50, 62.50, 195.95, 491.00, 769.71
 Nycturia: 0.05, 0.37, 0.85, 2.50, 7.50, 122.53, 441.15, 611.21, 715.22, 852.93
 Nystagmus, Pathologic: 0.07, 0.37, 0.95, 7.50, 82.00, 193.93, 237.50, 487.50, 706.21, 946.50

O

Obesity, & eating disorders: 0.14, 0.22, 0.62, 58.25, 215.50, 442.01, 537.50, 617.50, 869.71, 975.34,
Obsessive-Compulsive Disorder: 0.19, 0.75, 1.42, 5.25, 25.51, 42.57, 162.21, 492.83, 671.51, 808.53
Obstructive Hydrocephalus: 0.07, 0.37, 0.87, 7.50, 8.00, 67.50, 195.87, 427.02, 573.82, 854.00
Occipital Encephalocele: 0.13, 0.57, 0.78, 0.97, 2.50, 87.50, 323.98, 665.70, 822.70, 906.07
Occipital Region Trauma: 0.13, 0.23, 1.60, 8.53, 17.50, 72.53, 155.29, 396.50, 437.48, 828.57,
Ochoa Syndrome: 0.19, 0.37, 0.91, 3.20, 52.57, 45.20, 177.32, 281.19, 398.62, 408.20
Ocular Infections: 0.11, 0.35, 0.70, 0.95, 7.50, 8.00, 30.00, 90.00, 322.53, 534.25
Ocular Larva Migrans: 0.07, 0.37, 0.70, 0.85, 5.69, 7.25, 30.00, 55.54, 93.50, 322.06,
Ocular Motility Disorders: 0.17, 0.32, 0.95, 5.50, 32.50, 47.50, 162.12, 232.03, 397.50, 679.93
Ocular Retraction Synd.: 0.04, 9.46, 44.30, 194.71, 207.50, 330.00, 537.50, 605.83, 754.03, 825.31
Ocular Torticollis: 0.17, 0.32, 0.95, 5.50, 32.50, 47.50, 162.12, 232.03, 397.50, 679.93
Oculoauriculovertebral Syndrome: 0.04, 0.25, 0.57, 0.87, 2.25, 2.50, 96.50, 226.32, 515.70, 682.02
Oculocerebrorenal Syndrome: 0.07, 0.37, 0.95, 7.52, 28.10, 123.98, 407.91, 627.28, 736.22, 816.61
Oculomotor Nerve Diseases: 0.13, 0.40, 0.73, 0.83, 5.75, 7.25, 142.50, 557.50, 792.50, 891.00
Oculomotor Paralysis: 0.35, 0.75, 1.75, 15.29, 113.25, 245.91, 372.50, 452.00, 525.52, 779.50,
Oculopharyngeal Spinal M.A.: 0.19, 1.22, 3.72, 17.25, 63.21, 119.42, 293.24, 403.03, 435.00, 711.17
Oculosympathetic Syndrome: 0.07, 0.50, 0.97, 9.00, 12.33, 32.50, 142.50, 320.00, 425.87, 525.56
Odontogenic Tumors: 0.13, 0.52, 0.62, 13.52, 5.87, 52.50, 72.50, 153.67, 375.29, 453.72
Olfaction Disorders: 0.11, 0.49, 0.57, 13.39, 5.25, 20.00, 60.00, 35.52, 93.50, 315.70,
Oligoastrocytoma, Mixed: 0.02, 0.57, 9.00, 12.85, 45.00, 92.50, 175.75, 450.00, 515.16, 689.41
Oliguria: 0.17, 0.35, 0.83, 7.50, 15.91, 47.50, 87.50, 392.50, 475.52, 575.29,
Olivopontocerebellar Atrophies: 0.08, 0.41, 0.80, 57.19, 105.50, 212.50, 385.00, 426.16, 675.52,
875.29
Olivopontocerebellar Atrophy, Idiopathic: 0.08, 0.41, 0.80, 57.19, 105.50, 212.50, 385.00, 426.16,
675.52, 875.29
Ollier's Disease: 0.15, 0.18, 0.87, 15.83, 23.21, 212.53, 247.58, 465.34, 695.02, 792.51
Omenn Syndrome: 0.07, 0.24, 35.19, 150.00, 375.00, 477.50, 527.00, 662.71, 749.00, 969.67
Omphalocele: 0.14, 0.22, 0.73, 13.39, 5.58, 150.00, 475.85, 736.42, 819.34, 915.70)
Onchocerciasis: 0.15, 0.25, 0.85, 7.50, 8.00, 125.91, 465.52, 622.06, 875.29, 927.00
Ondine Curse: 0.07, 0.37, 12.71, 47.50, 97.50, 225.75, 377.91, 519.34, 691.27, 753.07
Ondine Syndrome: 0.07, 0.37, 12.71, 47.50, 97.50, 225.75, 377.91, 519.34, 691.27, 753.07
Onychomycosis: 0.07, 0.40, 0.90, 12.85, 20.14, 67.11, 135.52, 325.00, 475.52, 612.53
Ophthalmia: 0.07, 0.46, 0.60, 0.95, 10.53, 32.50, 387.50, 595.54, 732.41, 925.35,
Ophthalmoplegia: 0.35, 0.75, 1.75, 15.29, 113.25, 245.91, 372.50, 452.00, 525.52, 779.50,
Ophthalmoplegia, Ataxia and Areflexia Syndrome: 0.03, 0.12, 0.93, 7.50, 132.31, 247.52, 362.54,
596.52, 695.61, 819.34
Ophthalmoplegia, Progressive Supranuclear: 0.18, 0.22, 3.52, 17.81, 57.63, 291.11, 522.80, 608.11,
771.42, 795.02
Oppenheim Disease: 0.04, 0.35, 6.79, 52.25, 115.78, 234.25, 342.12, 472.50, 551.22, 657.71
Opsoclonus: 0.17, 0.32, 0.95, 5.50, 32.50, 47.50, 162.12, 232.03, 397.50, 679.93
Optic Atrophies, Hereditary: 0.07, 0.57, 0.60, 11.09, 75.29, 137.50, 375.52, 456.50, 517.50, 687.62
Optic Disk Disorders: 0.04, 0.18, 0.70, 2.25, 5.29, 47.50, 275.52, 425.29, 571.00, 813.00
Optic Disk Edema: 0.05, 0.40, 0.85, 2.50, 13.98, 12.71, 95.47, 233.91, 426.90, 571.00,
Optic Nerve Diseases: 0.04, 0.18, 0.70, 2.25, 5.29, 47.50, 275.52, 425.29, 571.00, 813.00
Optic Nerve Ischemia: 0.04, 0.18, 0.70, 2.25, 5.29, 47.50, 275.52, 425.29, 571.00, 813.00
Optic Neuritis: 0.07, 0.46, 0.62, 0.97, 2.75, 132.28, 265.00, 533.63, 657.77, 834.25,
Optic Neuropathy: 0.04, 0.18, 0.70, 2.25, 5.29, 47.50, 275.52, 425.29, 571.00, 813.00

Optic Neuropathy, Ischemic: 0.04, 0.18, 0.70, 2.25, 5.29, 47.50, 275.52, 425.29, 571.00, 813.00
 Optic Papilla Edema: 0.05, 0.40, 0.85, 2.50, 13.98, 12.71, 95.47, 233.91, 426.90, 571.00,
 Oral Cancer: 0.57, 15.75, 52.50, 62.50, 95.00, 250.00, 434.00, 524.37, 682.02, 753.07.
 Oral Neoplasms: 0.57, 15.75, 52.50, 62.50, 95.00, 250.00, 434.00, 524.37, 682.02, 753.07.
 Oral Surgical Procedures: 0.68, 0.90, 2.50, 13.93, 205.51, 337.30, 331.00, 435.85, 409.70, 408.00
 Orbital Cellulitis: 0.03, 0.50, 0.85, 5.25, 77.25, 112.78, 407.50, 511.88, 725.37, 825.00
 Ormond Disease: 0.07, 0.46, 0.65, 112.95, 295.87, 347.50, 427.50, 695.28, 750.00, 875.95,
 Ornithosis: 0.04, 0.23, 1.97, 25.71, 132.50, 332.50, 415.02, 675.23, 858.59, 915.38
 Orofacial Dyskinesia: 0.17, 0.32, 0.95, 5.50, 32.50, 47.50, 162.12, 232.03, 397.50, 679.93
 Oroya Fever: 0.07, 0.12, 1.63, 20.00, 40.00, 134.25, 357.77, 510.25, 752.63, 923.70,
 Orthostatic Hypotension: 0.07, 8.00, 13.98, 42.50, 97.50, 325.17, 515.70, 650.00, 750.00, 927.10,
 Osler-Rendu Disease: 0.10, 0.22, 32.50, 55.75, 150.00, 175.00, 475.75, 667.00, 884.33, 985.67
 Osler-Vaquez Disease: 0.14, 0.22, 0.73, 13.02, 55.37, 121.20, 271.01, 694.00, 715.70, 824.37,
 Osteitis Deformans: 0.30, 0.83, 7.50, 8.00, 22.50, 40.00, 225.37, 475.52, 527.00, 667.00
 Osteitis Fibrosa Disseminata: 0.13, 0.57, 0.78, 0.90, 2.25, 144.90, 323.72, 602.53, 918.28
 Osteoarthritis: 0.06, 0.41, 0.87, 7.50, 8.00, 77.50, 187.50, 358.81, 721.00, 986.22
 Osteoarthritis: 0.06, 0.41, 0.87, 7.50, 8.00, 77.50, 187.50, 358.81, 721.00, 986.22
 Osteoarthritis Deformans: 0.06, 0.41, 0.87, 7.50, 8.00, 77.50, 187.50, 358.81, 721.00, 986.22
 Osteochondritis: 0.14, 0.30, 0.83, 7.50, 128.00, 202.43, 340.00, 450.00, 575.37, 719.34
 Osteogenesis Imperfecta: 0.20, 0.12, 0.62, 112.50, 230.89, 412.50, 615.00, 752.50, 802.50, 925.52
 Osteomalacia: 0.10, 0.22, 0.68, 7.25, 39.25, 125.37, 220.91, 405.37, 593.50, 875.52,
 Osteomyelitis: 0.16, 0.23, 7.73, 72.25, 105.29, 207.00, 332.50, 547.50, 750.00, 875.00
 Osteonecrosis: 0.13, 0.22, 0.93, 5.50, 17.50, 32.50, 72.50, 127.00, 356.50, 624.37
 Osteo-Onychodysplasia: 0.07, 0.35, 0.70, 45.00, 78.25, 114.69, 323.00, 637.08, 845.87, 973.50
 Osteopenia: 0.23, 0.60, 12.00, 55.00, 96.50, 375.11, 512.33, 655.20, 750.00, 927.10,
 Osteopetrosis: 0.05, 0.46, 0.95, 7.50, 32.50, 50.00, 67.50, 125.91, 319.34, 855.82,
 Osteophytes (Bone Spurs): 0.10, 0.32, 52.50, 112.33, 175.17, 475.00, 527.00, 662.71, 742.00, 986.22
 Osteophytosis, Spinal: 0.10, 0.32, 52.50, 112.33, 175.17, 475.00, 527.00, 662.71, 742.00, 986.22
 Osteoporosis: 0.03, 0.24, 0.70, 1.77, 12.33, 27.50, 135.52, 550.00, 725.29, 875.00,
 Osteoporosis, Age-Related: 0.03, 0.24, 0.70, 1.77, 12.33, 27.50, 135.52, 550.00, 725.29, 875.00. ;
 Osteoporosis, Post-Traumatic: 0.03, 0.24, 0.70, 1.77, 12.33, 27.50, 135.52, 550.00, 725.29, 875.00. ;
 Osteoporosis, Senile: 0.03, 0.24, 0.70, 1.77, 12.33, 27.50, 135.52, 550.00, 725.29, 875.00. ;
 Osteosclerosis Fragilis: 0.05, 0.46, 0.95, 7.50, 32.50, 50.00, 67.50, 125.91, 319.34, 855.82,
 Osterreicher Syndrome: 0.07, 0.35, 0.70, 45.00, 78.25, 114.69, 323.00, 637.08, 845.87, 973.50
 Ostomy: 0.05, 0.40, 0.73, 0.90, 5.91, 27.00, 210.71, 341.50, 546.50, 875.47,
 Otitis: 0.10, 0.52, 0.78, 0.80, 2.25, 5.26, 167.50, 352.52, 845.47, 922.53
 Otitis Interna: 0.03, 0.18, 0.65, 0.93, 10.89, 5.50, 93.50, 210.50, 424.37, 978.05:
 Otolaryngologic Diseases: 0.17, 0.52, 0.68, 0.83, 2.50, 127.50, 235.37, 567.50, 792.20, 875.47
 Otologic Diseases: 0.55, 0.90, 5.15, 55.34, 151.09, 387.50, 452.50, 621.81, 870.53, 921.02
 Otorhinolaryngologic Disease: 0.17, 0.52, 0.68, 0.83, 2.50, 127.50, 235.37, 567.50, 792.20, 875.47
 Otosclerosis: 0.08, 0.25, 0.90, 2.25, 5.75, 30.00, 157.50, 305.47, 553.50, 850.32
 Otospongiosis: 0.08, 0.25, 0.90, 2.25, 5.75, 30.00, 157.50, 305.47, 553.50, 850.32
 Ovarian Cancer: 0.07, 0.55, 0.85, 22.50, 47.50, 434.03, 527.00, 667.00, 752.70, 988.90
 Ovarian Cysts: 0.06, 0.40, 0.83, 5.25, 85.47, 132.20, 247.50, 530.20, 618.20, 880.30
 Owen Disease: 0.04, 0.32, 0.62, 0.97, 5.00, 22.50, 60.00, 90.00, 325.36, 863.65,
 Oxaluria: 0.03, 0.32, 0.62, 0.80, 7.50, 2.50, 32.50, 90.00, 322.06, 524.94
 Oxidative Phosphorylation Deficiency: 0.16, 0.35, 0.93, 2.50, 215.61, 355.68, 419.34, 651.10, 723.03,
 868.43
 Oxycephaly: 0.03, 0.32, 0.73, 0.95, 10.30, 21.80, 85.29, 234.51, 482.50, 717.52

P

Pachygyria: 0.14, 0.22, 0.62, 10.72, 2.50, 124.00, 327.50, 421.20, 505.52, 632.01,

Paget's Disease: 0.08, 0.49, 0.68, 7.50, 11.09, 17.50, 72.50, 215.70, 456.50, 517.50
 Paget's Disease of Bone: 0.08, 0.49, 0.68, 9.72, 14.50, 17.50, 72.50, 215.70, 456.50, 517.50
 Paget's Disease of Breast: 0.08, 0.49, 0.68, 7.50, 11.09, 17.50, 72.50, 215.70, 456.50, 517.50
 Paget's Disease, Mammary: 0.08, 0.49, 0.68, 7.50, 11.09, 17.50, 72.50, 215.70, 456.50, 517.50
 Pain, General: 0.16, 0.35, 0.95, 5.26, 27.50, 52.50, 225.47, 522.53, 682.02, 750.00
 Pain, Back Pain: 0.18, 0.42, 0.81, 5.18, 21.05, 32.33, 205.11, 583.09, 612.57, 622.38
 Pain Disorder: 0.07, 0.57, 23.10, 50.00, 375.19, 477.50, 527.00, 667.00, 753.23, 986.22
 Pain, Migraine: 0.15, 0.18, 2.32, 63.75, 72.30, 132.20, 220.30, 587.30, 722.52, 915.20
 Pallister-Killian Syndrome: 0.08, 0.25, 0.90, 2.25, 5.29, 30.00, 57.50, 45.37, 96.50, 233.63
 Palmoplantar Pustulosis: 0.05, 0.55, 1.78, 5.97, 85.15, 117.15, 453.20, 692.23, 824.37, 951.00
 Palsy: 0.02, 0.22, 0.97, 7.50, 22.50, 85.37, 155.47, 285.00, 416.50, 605.41
 Pancreatic Cancer: 0.06, 0.50, 47.50, 150.00, 219.34, 225.15, 210.50, 434.50, 515.16, 688.29,
 Pancreatic Diseases: 0.08, 0.40, 0.83, 5.47, 105.00, 215.47, 417.50, 631.00, 801.91, 931.22
 Pancreatic Insufficiency: 0.10, 0.50, 0.68, 5.95, 35.71, 87.50, 137.50, 357.50, 596.50, 742.06
 Pancreatitis: 0.03, 0.52, 0.68, 2.75, 7.50, 55.91, 324.37, 519.34, 653.69, 756.53
 Panencephalitis, Subacute Sclerosing: 0.05, 1.52, 5.69, 55.15, 375.03, 479.93, 527.00, 662.71,
 789.00, 987.23
 Panhypopituitarism: 0.15, 0.26, 0.80, 5.50, 20.00, 32.50, 45.68, 57.50, 93.50, 92.50, 356.72,
 Panniculitis: 0.08, 0.49, 0.65, 7.50, 12.85, 17.50, 72.50, 226.07, 475.47, 527.00
 Panniculitis, Subacute Nodular: 0.08, 0.49, 0.65, 7.50, 12.85, 17.50, 72.50, 226.07, 475.47, 527.00
 Pantothenate Kinase- Neurodegeneration: 0.16, 0.35, 0.95, 5.87, 27.50, 52.50, 225.37, 451.17,
 517.50, 687.62
 Papilledema: 0.05, 0.40, 0.85, 2.50, 13.98, 12.71, 95.47, 233.91, 426.90, 571.00,
 Papillitis, Optic: 0.05, 0.40, 0.85, 2.50, 13.98, 12.71, 95.47, 233.91, 426.90, 571.00,
 Papilloma: 0.04, 0.32, 0.57, 0.85, 30.25, 173.21, 301.80, 402.85, 410.70., 475.47
 Papilloma, Shope: 0.07, 0.35, 25.40, 50.00, 60.00, 150.00, 475.11, 527.00, 667.00, 987.23
 Papilloma, Squamous Cell: 0.04, 0.32, 0.57, 0.85, 30.25, 173.21, 301.80, 402.85, 410.70., 475.47
 Papillomatosis: 0.04, 0.32, 0.57, 0.85, 30.25, 173.21, 301.80, 402.85, 410.70., 475.47
 Papillomavirus Infections: 0.05, 0.32, 0.60, 0.85, 12.33, 57.26, 152.00, 93.50, 315.70, 425.37
 Pappataci Fever: 0.03, 0.25, 2.78, 35.93, 115.71, 237.50, 495.00, 734.25, 852.59, 915.35,
 Paraganglioma: 0.04, 0.30, 0.65, 0.90, 2.50, 57.22, 113.93, 293.50, 358.57, 479.50,
 Paraganglioma, Gangliocytic: 0.04, 0.30, 0.65, 0.90, 2.50, 57.22, 113.93, 293.50, 358.57, 479.50,
 Parahemophilia: 0.04, 0.32, 0.62, 0.97, 5.00, 22.50, 60.00, 90.00, 325.36, 863.65,
 Paraimmunoglobulinemias: 0.13, 0.40, 0.68, 0.80, 5.26, 72.50, 135.47, 296.50, 556.72, 879.93
 Parainfluenza: 0.07, 0.33, 1.06, 5.20, 27.53, 102.37, 145.47, 203.00, 486.10, 535.91
 Parainfluenza Virus Infections: 0.07, 0.33, 1.06, 5.20, 27.53, 102.37, 145.47, 203.00, 486.10, 535.91
 Parakeratosis Variegata: 0.08, 0.37, 0.78, 0.90, 7.52, 10.32, 140.00, 232.50, 725.47, 925.37
 Paralyzes, Familial Periodic: 0.05, 0.12, 0.87, 3.21, 27.50, 62.71, 145.47, 262.50, 392.50, 591.00
 Paralysis: 0.02, 0.22, 0.97, 7.50, 22.50, 85.37, 155.47, 285.00, 416.50, 605.41
 Paralysis Agitans: 0.08, 0.35, 0.65, 0.83, 9.50, 115.71, 354.95, 355.35, 368.00, 398.40
 Paralysis, Bulbar: 0.07, 0.22, 0.62, 2.50, 5.50, 40.00, 475.03, 527.00, 667.00, 742.00
 Paramyxoviridae Infections: 0.07, 0.33, 1.06, 5.20, 27.53, 102.37, 145.47, 203.00, 486.10, 535.91
 Paraneoplastic Autonomic Dysfn.: 0.14, 0.49, 0.60, 0.83, 2.25, 17.75, 81.08, 95.47, 319.34, 533.63
 Paraneoplastic Encephalomyelitis: 0.14, 0.49, 0.60, 0.83, 2.25, 17.75, 81.08, 95.47, 319.34, 533.63
 Paraneoplastic Syndromes: 0.14, 0.49, 0.60, 0.83, 2.25, 17.75, 81.08, 95.47, 319.34, 533.63
 Paraosmia: 0.11, 0.49, 0.57, 13.39, 5.25, 20.00, 60.00, 35.52, 93.50, 315.70,
 Paraphilias: 0.06, 0.24, 0.78, 0.83, 2.50, 10.89, 22.50, 124.37, 375.00, 515.70
 Paraplegia: 0.02, 0.22, 0.97, 7.50, 22.50, 85.37, 155.47, 285.00, 416.50, 605.41
 Paraproteinemias: 0.13, 0.40, 0.68, 0.80, 5.26, 72.50, 135.47, 296.50, 556.72, 879.93,
 Parapsoriasis: 0.08, 0.37, 0.78, 0.90, 7.52, 10.32, 140.00, 232.50, 725.47, 925.37
 Parapsoriasis en Plaques: 0.08, 0.37, 0.78, 0.90, 7.52, 10.32, 140.00, 232.50, 725.47, 925.37

[Parasites:]

Parasites Anaplasma marginale: 0.68, 0.90, 2.50, 5.50, 13.93, 93.50, 386.40, 388.00 387.00, 422.00

Parasites *Anaplasma marginale*: (2nd range) 0.68, 0.90, 2.50, 5.50, 13.93, 93.50, 383.00 400.00
415.30, 424.00

Parasites *Ancylostoma braziliense* (adult): 0.68, 0.90, 2.50, 5.50, 13.93, 122.50, 322.60 397.60,
403.25, 401.00

Parasites *Ancylostoma caninum* 0.68, 0.90, 2.50, 13.93, 123.53, 383.10, 402.90, 400.00, 393.00,
386.00

Parasites common roundworm of cats and dogs: 0.68, 0.90, 2.50, 13.93, 198.51, 323.30, 376.90,
404.90, 409.15, 408.00

Parasites *Ascaris megalcephala* (male) 0.68, 0.90, 2.50, 13.93, 204.51, 337.30, 331.00, 403.85,
409.70, 408.00

Parasites *Balantidium coli* cysts 0.68, 0.90, 2.50, 13.93, 204.51, 337.30, 331.00, 458.80, 462.90,
460.00

Parasites *Besnoitia* (lung sect.): protozoan 0.68, 0.90, 2.50, 13.93, 204.51, 337.30, 331.00, 352.80,
361.40, 358.00

Parasites *Capillaria hepatica* (liver sect.): 0.68, 0.90, 2.50, 13.93, 204.51, 337.30, 331.00, 424.25,
430.65, 428.00

Parasites *Chilomastix* cysts (rat): 2.50, 13.93, 204.51, 337.30, 388.95, 390.70, 389.00, 426.00, 425.20,
427.30

Parasites *Chilomonas*, whole mount: 2.50, 13.93, 204.51, 337.30, 388.95, 390.70, 389.00, 393.75,
400.00, 398.00

Parasites *Clonorchis sinensis*: 0.68, 0.90, 2.50, 5.50, 13.93, 122.50, 322.60, 425.70, 428.75, 427.00

Parasites *Cryptocotyle lingua* (adult): 0.68, 0.90, 2.50, 5.50, 13.93, 122.50, 322.60, 409.95, 416.00,
414.00

Parasites *Dientamoeba fragilis*: 0.68, 0.90, 2.50, 5.50, 13.93, 122.50, 322.60, 401.35, 406.05, 404.00

Parasites *Dirofilaria immitis* dog heartworm: 2.50, 13.93, 204.51, 337.30, 388.95, 390.70, 389.00,
408.15, 411.15, 409.00

Parasites *Echinoporyphium recurvatum*: 2.50, 13.93, 204.51, 337.30, 388.95, 390.70, 389.00, 418.55
423.90, 421.00

Parasites *Echinostoma revolutum*: 0.68, 0.90, 2.50, 5.50, 13.93, 122.50, 322.60, 425.70, 428.75,
427.00

Parasites *Endamoeba gingivalis* trophozoite: 0.81, 1.42, 4.32, 5.50, 13.93, 122.50, 322.60, 433.80
441.00 438.00

Parasites *Endolimax nana* trophozoites and cysts 1.42, 4.32, 5.50, 13.93, 122.50, 322.60, 394.25,
397.10, 396.00, 432.00

Parasites *Entamoeba coli* trophozoites 1.42, 4.32, 5.50, 13.93, 122.50, 322.60, 394.25, 397.10,
396.00, 432.00

Parasites *Entamoeba histolytica* trophozoite 1.42, 4.32, 5.50, 13.93, 122.50, 322.60, 394.25, 381.10,
387.00, 385.00

Parasites *Enterobius vermicularis* 0.68, 0.90, 2.50, 5.50, 13.93, 93.50, 386.40, 420.95, 426.30, 423.00

Parasites *Eurytrema pancreaticum* 0.68, 0.90, 2.50, 5.50, 13.93, 93.50, 386.40 420.35, 422.30, 421.00

Parasites *Fasciola hepatica* 0.68, 0.90, 2.50, 5.50, 13.93, 93.50, 386.40 421.35, 427.30, 425.00

Parasites *Fasciola hepatica* cercariae 0.68, 0.90, 2.50, 5.50, 13.93, 93.50, 386.40 423.80, 430.60,
427.00

Parasites *Fasciola hepatica* eggs 0.68, 0.90, 2.50, 5.50, 13.93, 93.50, 386.40 422.00, 427.60, 425.00

Parasites *Fasciola hepatica* miracidia 0.68, 0.90, 2.50, 5.50, 13.93, 93.50, 386.40, 421.75, 424.70,
423.00,

Parasites *Fasciola hepatica* rediae 0.68, 0.90, 2.50, 5.50, 13.93, 93.50, 386.40, 420.60, 427.50,
425.00,

Parasites *Fasciolopsis buskii* adult 0.68, 0.90, 2.50, 5.50, 13.93, 93.50, 386.40, 427.70, 435.10,
434.00,

Parasites *Fasciolopsis buskii* eggs 0.68, 0.90, 2.50, 5.50, 13.93, 93.50, 386.40, 427.35, 435.45,
434.00,

Parasites *Fasciolopsis cercariae* 0.68, 0.90, 2.50, 5.50, 13.93, 93.50, 386.40, 429.50, 436.25, 434.00,

Parasites *Fasciolopsis miracidia* 0.68, 0.90, 2.50, 5.50, 13.93, 93.50, 386.40, 427.35, 435.20, 434.00,

Parasites *Fasciolopsis rediae* 0.68, 0.90, 2.50, 5.50, 13.93, 93.50, 386.40, 427.30, 433.00, 432.00,

Parasites filariose: 0.23, 0.50, 2.80, 5.23, 11.91, 91.11, 401.43, 434.00, 443.21, 454.25,
 Parasites fiscoedrius elongatus: 0.19, 0.52, 0.78, 1.22, 13.39, 5.20, 17.50, 72.50, 234.25, 425.43
 Parasites flatworms: 0.03, 0.24, 0.70, 1.29, 12.33, 27.50, 35.41, 142.00, 357.77, 475.91
 Parasites flukes blood: 0.14, 0.32, 0.87, 2.58, 17.50, 44.43, 72.50, 92.50, 151.00, 453.72
 Parasites flukes general: 0.11, 0.32, 0.90, 2.53, 17.50, 47.43, 78.10, 90.00, 157.00, 425.41
 Parasites flukes intestinal: 0.07, 0.32, 0.97, 2.38, 15.33, 46.37, 73.20, 87.52, 153.00, 415.70
 Parasites flukes liver: 0.18, 0.40, 0.80, 5.50, 27.50, 45.37, 72.50, 92.50, 132.00, 478.50
 Parasites flukes lymph: 0.18, 0.37, 0.80, 5.25, 13.98, 45.43, 72.50, 92.50, 351.00, 519.34
 Parasites flukes pancreatic: 0.17, 0.32, 0.85, 2.75, 17.50, 47.30, 75.50, 97.50, 151.07, 451.04
 Parasites flukes sheep liver: 0.15, 0.38, 0.93, 2.52, 31.20, 43.43, 68.50, 98.50, 149.28, 496.01
 Parasites follicular mange: 0.52, 0.68, 0.97, 2.50, 27.50, 35.91, 95.43, 375.37, 533.63, 653.69
 Parasites Gastrothylax elongatus 0.68, 0.90, 2.50, 5.50, 13.93, 93.50, 386.40, 451.90, 457.10, 455.00,
 Parasites giardia lamblia (trophozoites) 0.68, 0.90, 2.50, 5.50, 13.93, 93.50, 386.40, 421.40, 426.30,
 424.00,
 Parasites giardia: 0.05, 0.12, 0.90, 5.50, 27.50, 15.41, 45.00, 421.40, 426.30, 424.00,
 Parasites giardia lamblia type 2: 0.04, 0.32, 0.65, 0.90, 5.87, 7.50, 37.50, 421.40, 426.30, 424.00,
 Parasites Gyrodactylus 0.68, 0.90, 2.50, 5.50, 13.93, 93.50, 386.40, 378.75, 381.80, 380.00,
 Parasites general: 0.41, 0.60, 0.85, 5.17, 22.50, 57.50, 322.06, 475.43, 575.44, 627.00
 Parasites general comprehensive: 0.16, 0.30, 0.68, 0.90, 2.50, 5.50, 13.93, 93.50, 356.72, 451.17
 Parasites gyrodactylus: 0.16, 0.30, 0.57, 0.85, 12.33, 2.75, 20.00, 150.00, 326.07, 479.50
 Parasites Haemonchus contortus 0.68, 0.90, 2.50, 5.50, 13.93, 93.50, 386.40, 386.80, 395.50, 393.00,
 Parasites Hasstia sig. tricolor (adult) 0.68, 0.90, 2.50, 5.50, 13.93, 93.50, 386.40, 448.05, 455.10,
 453.00,
 Parasites Hypodereum conoideum 0.68, 0.90, 2.50, 5.50, 13.93, 93.50, 386.40, 424.45, 429.55,
 427.00
 Parasites Haemonchus contortus 0.68, 0.90, 2.50, 5.50, 13.93, 93.50, 386.40, 386.80, 395.50, 393.00
 Parasites heartworms: 0.13, 0.22, 0.93, 5.50, 17.50, 32.50, 52.50, 70.00, 92.50, 122.53
 Parasites helminthsporium (worm eggs): 0.04, 0.32, 0.65, 0.90, 5.75, 7.50, 37.50, 150.00, 375.41,
 496.01
 Parasites hookworm: 0.16, 0.30, 0.57, 0.95, 2.50, 5.50, 20.00, 150.00, 319.34, 478.50
 Parasites Iodamoeba butschlii 0.68, 0.90, 2.50, 5.50, 398.15, 404.75, 437.85, 448.50, 445.00, 402.00
 Parasites Leishmania braziliensis 0.68, 0.90, 2.50, 5.50, 13.93, 93.50, 386.40, 400.05, 405.10, 403.00,
 Parasites Leishmania donovani 0.68, 0.90, 2.50, 5.50, 13.93, 93.50, 386.40, 398.00, 402.65, 400.00,
 Parasites Leishmania mexicana 0.68, 0.90, 2.50, 5.50, 13.93, 93.50, 386.40, 400.20, 403.80, 402.00,
 Parasites Leishmania tropica 0.68, 0.90, 2.50, 5.50, 13.93, 93.50, 386.40, 402.10, 407.40, 405.00,
 Parasites Leucocytozoon 0.68, 0.90, 2.50, 5.50, 13.93, 93.50, 386.40, 397.45, 402.55, 400.00,
 Parasites Loa loa 0.68, 0.90, 2.50, 5.50, 13.93, 93.50, 386.40, 388.00, 360.55, 361.00,
 Parasites Macracanthorhynchus 0.68, 0.90, 2.50, 5.50, 13.93, 93.50, 386.40, 438.85, 442.80, 440.00,
 Parasites Metagonimus Yokogawai 0.68, 0.90, 2.50, 5.50, 13.93, 93.50, 386.40, 437.35, 442.10,
 440.00,
 Parasites Myxosoma 0.68, 0.90, 2.50, 5.50, 13.93, 93.50, 386.40, 409.60, 416.95, 414.00,
 Parasites Naegleria fowleri 0.68, 0.90, 2.50, 5.50, 13.93, 93.50, 386.40, 356.90, 364.35, 362.00,
 Parasites Onchocerca volvulus (tumor) 0.68, 0.90, 2.50, 5.50, 13.93, 93.50, 386.40, 436.30, 442.10,
 440.00
 Parasites Paragonimus Westermanii adult 0.68, 0.90, 2.50, 5.50, 13.93, 93.50, 437.80, 454.20,
 452.00, 447.00
 Parasites Passalurus ambiguus 0.68, 0.90, 2.50, 5.50, 13.93, 93.50, 428.80, 444.15, 441.00, 437.00,
 Parasites pinworm: 0.07, 0.52, 0.75, 0.97, 2.50, 12.33, 22.50, 65.43, 322.06, 475.43
 Parasites Plasmodium cynomolgi 0.68, 0.90, 2.50, 9.20, 25.30, 13.93, 93.50, 417.30, 424.50, 422.00,
 Parasites Plasmodium falciparum smear 0.68, 0.90, 2.50, 5.50, 13.93, 93.50, 386.40, 372.30, 373.80,
 373.00,
 Parasites Plasmodium vivax smear 0.68, 0.90, 2.50, 5.50, 13.93, 93.50, 386.40, 438.15, 445.10,
 442.00,
 Parasites Pneumocystis carinii (lung) 0.68, 0.90, 2.50, 5.50, 13.93, 93.50, 386.40, 405.75, 409.15,
 407.00,

Parasites Prosthogonimus macrorchis(eggs) 0.68, 0.90, 2.50, 5.50, 13.93, 93.50, 386.40, 396.85, 404.75, 401.00,
Parasites roundworms: 0.06, 0.52, 0.62, 0.93, 2.50, 15.44, 42.50, 100.00, 376.29, 450.00,
Parasites Sarcocystis 0.68, 0.90, 2.50, 5.50, 13.93, 93.50, 386.40, 450.55, 454.95, 452.00,
Parasites scabies: 0.07, 0.12, 0.80, 5.50, 15.00, 27.50, 510.20, 667.50, 890.52, 907.50,
Parasites Schistosoma haematobium 0.68, 0.90, 2.50, 5.50, 13.93, 93.50, 386.40, 388.00 387.00, 473.00,
Parasites Schistosoma mansoni 0.68, 0.90, 2.50, 5.50, 13.93, 93.50, 386.40, 388.00 387.00, 353.00,
Parasites schistosoma haematobium (blood flukes): 0.18, 0.24, 0.60, 0.87, 2.25, 27.50, 55.44, 181.21, 325.83, 625.43,
Parasites schistosoma haematobium: 0.17, 0.55, 0.95, 5.25, 25.00, 37.50, 162.50, 397.50, 536.42, 702.53
Parasites schistosoma mansoni : 0.37, 0.95, 2.75, 3.00, 72.50, 96.50, 375.43, 175.44, 375.91, 598.22
Parasites Stephanurus dentalus (ova) 0.68, 0.90, 2.50, 5.50, 13.93, 93.50, 386.40, 457.35, 463.10, 461.00,
Parasites Stigeoclonium 0.68, 0.90, 2.50, 5.50, 13.93, 93.50, 404.25, 415.25, 412.00, 407.00,
Parasites Streptococcus pneumoniae: 0.68, 0.90, 2.50, 5.50, 13.93, 93.50, 386.40, 366.85, 370.20, 368.00,
Parasites Streptococcus pyogenes (tooth) 0.68, 0.90, 2.50, 5.50, 13.93, 93.50, 386.40, 360.50, 375.30, 373.00,
Parasites Streptococcus sp. group G (tooth) 0.68, 0.90, 2.50, 5.50, 13.93, 93.50, 386.40, 368.15, 368.85, 368.00,
Parasites Strongyloides (filariform larva) 0.68, 0.90, 2.50, 5.50, 13.93, 93.50, 386.40, 398.40, 402.00, 400.00,
Parasites Sub terminal spores bac. smear 0.68, 0.90, 2.50, 5.50, 13.93, 93.50, 386.40, 388.00 385.15, 385.95
Parasites taenia: (use Parasites, tapeworms)
Parasites tapeworms: 0.10, 0.25, 0.68, 5.75, 2.75, 7.50, 96.50, 226.07, 475.44, 527.00
Parasites tapeworms echinococinum: (dog and cats) 0.10, 0.25, 0.68, 5.87, 2.50, 7.50, 96.50, 215.70, 475.00, 527.00
Parasites threadworms: 0.68, 0.90, 2.50, 5.50, 13.93, 93.50, 386.40, 398.40, 402.00, 400.00,
Parasites Tobacco mosaic virus 0.68, 0.90, 2.50, 5.50, 13.93, 93.50, 386.40, 427.15, 420.55, 428.00
Parasites Toxoplasma (human strain) 0.68, 0.90, 2.50, 5.50, 13.93, 93.50, 386.40, 388.00, 395.00, 422.00
Parasites Treponema pallidum causes syphilis 0.68, 0.90, 2.50, 5.50, 13.93, 93.50, 386.40, 346.85, 347.40, 347.00
Parasites Trichinella spiralis (muscle) 0.68, 0.90, 2.50, 5.50, 13.93, 93.50, 386.40, 403.85, 405.57, 404.50,
Parasites Trichomonas vaginalis 0.68, 0.90, 2.50, 5.50, 13.93, 93.50, 386.40, 378.00, 383.60, 381.00,
Parasites Trichuris sp. (male) 0.68, 0.90, 2.50, 5.50, 13.93, 93.50, 386.40, 388.30, 408.90, 406.00,
Parasites Troglodytella abressari 0.68, 0.90, 2.50, 5.50, 93.50, 416.90, 422.20, 385.20, 383.00, 419.00
Parasites Trypanosoma brucei 0.68, 0.90, 2.50, 5.50, 13.93, 93.50, 386.40, 423.20, 431.40, 429.00,
Parasites Trypanosoma cruzi (brain tissue) 0.68, 0.90, 2.50, 5.50, 13.93, 93.50, 386.40, 460.20, 465.65, 463.00,
Parasites trypanosoma equiperdum: 0.13, 0.57, 0.85, 5.75, 7.50, 20.00, 52.50, 90.00, 358.57, 475.44
Parasites trypanosoma gambiense: 0.13, 0.57, 0.85, 13.61, 7.50, 15.91, 52.50, 90.00, 357.77, 534.25,
Parasites trypanosoma lewisi: (blood smear) 0.06, 0.57, 0.85, 5.25, 7.00, 20.00, 52.50, 90.00, 356.72, 425.43
Parasites trypanosoma lewisi: 0.15, 0.12, 0.62, 0.83, 10.53, 2.75, 15.91, 96.50, 225.41, 524.37
Parasites trypanosoma rhodesiense: 0.07, 0.22, 0.68, 0.97, 2.25, 5.75, 25.43, 125.00, 226.32, 456.50
Parasites turatrix: 0.02, 0.23, 0.73, 2.50, 5.25, 7.00, 32.50, 95.91, 175.41, 475.43,
Parasites urocleidus: 0.08, 0.40, 0.73, 0.90, 5.17, 2.50, 12.71, 97.50, 250.00, 422.53,
Parasites trypanosoma rhodesiense: 0.13, 0.57, 0.85, 5.17, 37.10, 102.79, 352.50, 591.02, 652.93, 952.59
Parasites turatrix: 0.24, 0.70, 0.97, 2.50, 27.50, 45.83, 67.50, 97.50, 325.36, 451.17

Parasites urocleidus: 0.13, 0.23, 0.75, 0.85, 5.25, 7.25, 45.00, 87.50, 95.36, 150.00
 Parasites Veillonella dispar 0.68, 0.90, 2.50, 5.50, 13.93, 93.50, 386.40, 401.75, 405.20, 403.00,
 Parasites Trypanosoma equiperdum 0.68, 0.90, 2.50, 5.50, 13.93, 434.60, 451.25, 448.00, 442.00,
 438.00,
 Parasites Trypanosoma gambiense 0.68, 0.90, 2.50, 5.50, 13.93, 93.50, 386.40, 393.75, 398.70,
 396.00,
 Parasites Trypanosoma lewisi (blood smear) 0.68, 0.90, 2.50, 5.50, 13.93, 93.50, 386.40, 424.50,
 426.00, 425.00,
 Parasites Trypanosoma rhodesiense 0.68, 0.90, 2.50, 5.50, 13.93, 93.50, 386.40, 423.50, 428.55,
 426.00,
 Parasites Urocleidus 0.68, 0.90, 2.50, 5.50, 13.93, 93.50, 386.40, 442.35, 450.00, 447.00,
 Parasymphathetic Nervous System Diseases: 0.05, 0.37, 0.83, 2.75, 3.00, 70.00, 95.09, 175.16,
 275.00, 357.30
 Parathyroid Diseases: 0.19, 0.50, 0.70, 0.97, 13.39, 102.75, 342.50, 467.50, 696.50, 825.43,
 Parietal Region Trauma: 0.13, 0.23, 1.60, 8.53, 17.50, 72.53, 155.29, 396.50, 437.48, 828.57,
 Parinaud Syndrome: 0.17, 0.32, 0.95, 5.50, 32.50, 47.50, 162.12, 232.03, 397.50, 679.93
 Parkinson Disease: 0.08, 0.35, 0.65, 0.83, 9.50, 115.71, 354.95, 355.35, 368.00, 398.40
 Parkinsonian Disorders: 0.57, 0.78, 0.90, 5.25, 7.00, 115.71, 255.83, 485.43, 692.50, 825.00
 Parkinsonian Syndrome: 0.57, 0.78, 0.90, 5.25, 7.00, 115.71, 255.83, 485.43, 692.50, 825.00
 Parkinsonism: 0.57, 0.78, 0.90, 5.25, 7.00, 115.71, 255.83, 485.43, 692.50, 825.00
 Parkinsonism, Experimental: 0.57, 0.78, 0.90, 5.25, 7.00, 115.71, 255.83, 485.43, 692.50, 825.00
 Parkinsonism, Juvenile: 0.57, 0.78, 0.90, 5.25, 7.00, 115.71, 255.83, 485.43, 692.50, 825.00
 Parodontosis: 0.06, 0.32, 0.73, 0.87, 12.33, 15.00, 85.54, 150.00, 225.36, 575.83
 Paronychia: 0.02, 0.32, 0.62, 0.97, 112.85, 213.93, 325.28, 516.07, 616.52, 773.50
 Parotitis, Epidemic: 0.13, 0.30, 0.83, 2.50, 7.50, 22.50, 142.02, 251.02, 325.58, 471.87
 Paroxysmal Cold Hemoglobinuria: 0.19, 0.23, 3.95, 62.50, 162.50, 219.11, 320.10, 472.53, 888.03,
 937.39,
 Paroxysmal Nerve Pain: 0.08, 0.25, 0.65, 2.50, 8.00, 77.50, 196.50, 315.70, 524.94, 660.41,
 Paroxysmal Nocturnal Hemoglobinuria: 0.19, 0.23, 3.95, 62.50, 162.50, 219.11, 320.10, 472.53,
 888.03, 937.39,
 Paroxysmal Sleep: 0.14, 0.57, 0.73, 7.50, 2.50, 50.00, 187.50, 455.30, 672.23, 775.87,
 Parsonage-Turner Syndrome: 0.15, 0.57, 15.16, 52.50, 119.34, 357.30, 424.37, 561.93, 642.91,
 930.12
 Pearson's Syndrome: 0.08, 0.40, 0.83, 5.47, 105.00, 215.47, 417.50, 631.00, 801.91, 931.22
 Pectus Excavatum: 0.13, 0.23, 0.73, 0.80, 5.25, 7.25, 35.37, 95.91, 215.50, 510.00
 Pediculosis: 0.03, 0.41, 0.62, 0.93, 7.50, 13.93, 85.54, 96.50, 327.81, 405.23
 Pellagra: 0.19, 0.23, 0.95, 82.50, 192.71, 227.50, 452.02, 592.50, 731.31, 815.72,
 Pelvic Horn Syndrome: 0.07, 0.35, 0.70, 45.00, 78.25, 114.69, 323.00, 637.08, 845.87, 973.50
 Pelvic Inflammatory Disease: 0.04, 0.46, 33.01, 72.50, 117.59, 231.90, 509.02, 645.44, 819.34, 915.00
 Pemphigoid: .17, 0.18, 0.83, 2.50, 27.50, 73.98, 135.43, 367.02, 497.50, 625.83,
 Pemphigoid, Bullous: 0.17, 0.18, 0.83, 2.50, 27.50, 73.98, 135.43, 367.02, 497.50, 625.83,
 Pemphigus: 0.03, 0.12, 0.95, 2.75, 12.71, 50.00, 90.00, 325.44, 433.63, 560.00
 Pemphigus Vulgaris: 0.03, 0.12, 0.95, 2.75, 12.71, 50.00, 90.00, 325.44, 433.63, 560.00
 Pemphigus, Benign Familial: 0.19, 0.57, 1.12, 7.50, 27.50, 42.50, 96.50, 325.43, 415.70, 562.91
 Pendular Nystagmus: 0.07, 0.37, 0.95, 7.50, 82.00, 193.93, 237.50, 487.50, 706.21, 946.50
 Penile Diseases: 0.04, 0.52, 83.62, 105.95, 179.50, 295.54, 487.50, 605.72, 723.82, 935.42,
 Penile Induration: 0.04, 0.57, 0.62, 0.95, 7.50, 295.54, 487.50, 605.72, 723.82, 935.42,
 Peptic Ulcer: 0.13, 0.49, 0.62, 9.93, 43.39, 105.67, 232.50, 342.52, 625.35, 975.54,
 Peradenitis Mucosa Necrotica Recurrens: 0.05, 0.41, 0.80, 5.17, 42.50, 119.34, 357.30, 527.00,
 662.71, 789.00
 Perianeurysmal Fibrosis, Inflammatory: 0.07, 0.46, 0.65, 112.95, 295.87, 347.50, 427.50, 695.28,
 750.00, 875.95,
 Periaortitis, Chronic: 0.07, 0.46, 0.65, 112.95, 295.87, 347.50, 427.50, 695.28, 750.00, 875.95,
 Periarthritis Nodosa: 0.08, 0.32, 0.73, 3.87, 19.12, 159.32, 285.00, 654.03, 724.34, 933.91
 Pericardial Cyst: 0.16, 0.35, 0.93, 22.50, 130.00, 251.23, 493.50, 555.08, 754.37, 815.68,

Pericardial Effusion: 0.19, 0.50, 0.57, 1.47, 19.52, 122.50, 352.50, 487.50, 695.35, 833.91
 Pericardial Tamponade: 0.03, 0.18, 5.50, 20.00, 93.50, 175.75, 394.50, 527.00, 667.00, 749.00
 Pericarditis: 0.08, 0.35, 0.75, 12.93, 50.59, 197.50, 482.21, 762.20, 891.51, 923.79
 Perineurial Cysts: 0.08, 0.32, 0.65, 37.50, 67.50, 96.50, 379.93, 476.50, 527.00, 667.00,
 Periodic Alternating Nystagmus: 0.07, 0.37, 0.95, 7.50, 82.00, 193.93, 237.50, 487.50, 706.21, 946.50
 Periodic Disease: 0.16, 0.57, 0.95, 5.25, 37.25, 132.50, 237.50, 522.53, 675.43, 819.34,
 Periodic Paralysis, Familial: 0.05, 0.12, 0.87, 3.21, 27.50, 62.71, 145.47, 262.50, 392.50, 591.00
 Periodontal Diseases: 0.06, 0.32, 0.73, 0.87, 12.33, 15.00, 85.54, 150.00, 225.36, 575.83
 Peripheral Angiopathies: 0.07, 0.22, 0.73, 75.25, 117.22, 237.02, 451.90, 561.51, 698.10, 812.77
 Peripheral Autonomic Nervous System Diseases: 0.05, 0.37, 0.83, 2.75, 3.00, 70.00, 95.09, 175.16,
 275.00, 357.30
 Peripheral Nerve Diseases: 0.07, 0.24, 8.60, 75.25, 117.22, 237.02, 451.90, 561.51, 698.10, 812.77
 Peripheral Nervous System Diseases: 0.07, 0.24, 8.60, 75.25, 117.22, 237.02, 451.90, 561.51,
 698.10, 812.77
 Peripheral Neuropathies: 0.07, 0.24, 8.60, 75.25, 117.22, 237.02, 451.90, 561.51, 698.10, 812.77
 Peripheral Vascular Diseases: 0.07, 0.22, 0.73, 75.25, 117.22, 237.02, 451.90, 561.51, 698.10, 812.77
 Periphlebitis: 0.05, 0.37, 0.87, 2.25, 33.50, 75.85, 105.83, 275.54, 475.35, 857.77
 Peroneal Muscular Atrophy: 0.19, 1.22, 4.33, 17.25, 63.21, 119.42, 287.21, 403.03, 435.00, 711.17
 Peroxisomal Disorders: 0.06, 0.26, 0.57, 9.00, 12.85, 35.54, 125.00, 424.37, 760.00, 812.91
 Personality Disorder, Borderline: 0.17, 0.22, 0.72, 125.88, 236.71, 336.00, 421.04, 571.67, 681.51,
 702.03,
 Personality Disorder, Dependent: 0.17, 0.22, 0.72, 125.88, 236.71, 336.00, 421.04, 571.67, 681.51,
 702.03,
 Perthes Disease: 0.04, 0.32, 0.70, 0.87, 5.78, 32.50, 181.93, 621.69, 705.54, 815.70
 Pertussis: 0.10, 0.35, 0.95, 13.61, 27.50, 47.50, 60.00, 110.25, 425.05, 932.00,
 Pes Cavus: 0.92, 32.75, 150.01, 293.70, 329.05, 415.84, 423.47, 472.12, 512.14, 629.90
 Pectchie: 0.13, 0.23, 0.65, 18.20, 57.50, 108.02, 305.31, 606.30, 719.94, 822.53,
 Peter's Anomaly: 0.07, 0.12, 0.65, 118.83, 202.50, 315.32, 481.51, 525.83, 622.50, 791.52,
 Peutz-Jeghers Syndrome: 0.14, 0.55, 0.95, 35.71, 71.25, 82.50, 142.50, 393.50, 632.41, 719.34
 Peyronie's Disease: 0.04, 0.57, 0.62, 0.95, 7.50, 295.54, 487.50, 605.72, 723.82, 935.42
 Pfeiffer Syndrome: 0.14, 1.22, 2.62, 12.72, 125.78, 158.33, 351.30, 532.41, 613.32, 709.80,
 Phakomatosis, Bourneville: 0.08, 0.35, 5.50, 35.16, 72.50, 93.50, 525.71, 650.00, 759.83, 924.37
 Phakomatosis, Sturge-Weber: 0.40, 0.95, 72.50, 124.37, 97.50, 269.71, 476.50, 527.00, 667.00,
 729.06,
 Phantom Limb: 0.16, 0.55, 0.95, 17.50, 93.98, 137.50, 396.50, 575.83, 824.37, 963.19,
 Pharyngeal Diseases: 0.04, 0.50, 0.95, 2.75, 82.85, 122.01, 237.50, 422.53, 635.35, 873.53
 Pharyngeal Diverticulum: 0.23, 7.50, 22.50, 35.05, 95.00, 375.33, 424.37, 563.19, 714.82, 978.05
 Pharyngitis: 0.14, 0.22, 0.73, 5.25, 7.25, 52.03, 157.51, 290.20, 675.35, 821.37
 Pharyngoesophageal Diverticulum: 0.23, 7.50, 22.50, 35.05, 95.00, 375.33, 424.37, 563.19, 714.82,
 978.05
 Phenylalanine Hydroxylase Deficiency Disease: 0.07, 0.41, 0.73, 5.85, 72.50, 135.00, 367.50, 550.30,
 725.34, 920.32
 Phenylketonurias: 0.07, 0.41, 0.73, 5.85, 72.50, 135.00, 367.50, 550.30, 725.34, 920.32,
 Pheochromocytoma: 0.06, 0.49, 0.73, 3.21, 30.89, 115.83, 322.50, 452.50, 697.50, 875.35
 Pheochromocytoma, Extra-Adrenal: 0.06, 0.49, 0.73, 3.21, 30.89, 115.83, 322.50, 452.50, 697.50,
 875.35
 Phimosis: 0.08, 0.24, 0.57, 0.97, 2.50, 103.00, 222.50, 345.00, 497.50, 725.35
 Phlebitis: 0.05, 0.37, 0.87, 2.25, 33.50, 75.85, 105.83, 275.54, 475.35, 857.77
 Phlebotomus Fever: 0.03, 0.25, 2.78, 35.93, 115.71, 237.50, 495.00, 734.25, 852.59, 915.35,
 Phlegmasia Alba Dolens: 0.24, 0.78, 13.98, 96.50, 375.16, 475.11, 527.00, 663.71, 752.70, 985.67
 Phlegmon: 0.03, 0.50, 0.85, 5.12, 7.25, 13.93, 147.50, 250.00, 425.75, 625.00,
 Phobia, School: 0.02, 0.23, 0.65, 16.95, 73.50, 120.53, 355.54, 607.59, 816.51, 979.93
 Phobia, Social: 0.02, 0.23, 0.65, 16.95, 73.50, 120.53, 355.54, 607.59, 816.51, 979.93
 Phobias: 0.02, 0.23, 0.65, 16.95, 73.50, 120.53, 355.54, 607.59, 816.51, 979.93
 Phobic Disorders: 0.02, 0.23, 0.65, 16.95, 73.50, 120.53, 355.54, 607.59, 816.51, 979.93

Phobic Neuroses: 0.02, 0.23, 0.65, 16.95, 73.50, 120.53, 355.54, 607.59, 816.51, 979.93
 Phorias: 0.17, 0.57, 37.50, 87.50, 90.00, 452.59, 519.68, 684.81, 712.23, 997.87,
 Photodermatitis: 0.13, 0.24, 1.70, 34.87, 62.25, 102.75, 232.50, 425.54, 725.35, 869.71
 Photophobia: 0.50, 0.57, 0.87, 12.33, 42.50, 152.50, 287.50, 392.31, 810.50, 901.04,
 Photosensitivity Disorders: 0.13, 0.24, 1.70, 34.87, 62.25, 102.75, 232.50, 425.54, 725.35, 869.71
 Phycosporosis: 0.14, 0.49, 0.73, 0.95, 97.50, 175.33, 476.50, 527.00, 667.00, 752.70,
 Physiological Stress: 0.14, 0.68, 2.50, 62.42, 122.53, 300.00, 496.01, 655.20, 755.00, 805.12
 Phytanic Acid Storage Disease: 0.04, 0.41, 0.62, 0.97, 7.50, 20.00, 87.50, 342.06, 635.31, 834.45,
 Pica Syndrome: 0.14, 0.22, 0.62, 58.25, 215.50, 442.01, 537.50, 617.50, 869.71, 975.34,
 Pick's Disease: 0.06, 0.26, 0.65, 5.15, 7.00, 42.50, 92.50, 475.95, 527.00, 661.71,
 Pilonidal Cyst: 0.13, 0.57, 6.75, 71.25, 101.15, 347.50, 579.50, 690.00, 775.87, 816.90
 Pilonidal Sinus: 0.13, 0.57, 6.75, 71.25, 101.15, 347.50, 579.50, 690.00, 775.87, 816.90
 Pin Worms: 0.07, 0.52, 0.75, 3.97, 8.50, 13.61, 22.50, 265.83, 425.34, 879.50,
 Piriformin Syndrome: 0.02, 0.24, 0.85, 2.50, 5.25, 72.50, 196.50, 375.91, 456.72, 880.00
 Piroplasmiasis: 0.04, 0.18, 0.70, 0.90, 7.50, 45.75, 71.50, 95.00, 219.34, 379.93
 Pituitary Diseases: 0.37, 0.97, 2.75, 15.03, 71.50, 196.50, 275.87, 419.34, 612.74, 858.57
 Pityriasis: 0.20, 0.32, 2.88, 5.25, 132.50, 237.50, 496.50, 626.07, 875.34, 927.00
 Pityriasis Versicolor: 0.05, 0.41, 0.60, 0.85, 350.00, 479.50, 527.00, 663.71, 752.70, 987.23
 Plagiocephaly, Nonsynostotic: 0.08, 0.67, 5.17, 17.25, 57.00, 152.50, 362.50, 593.21, 873.30
 Plague: 0.05, 0.26, 0.57, 2.50, 12.85, 35.34, 57.50, 96.50, 322.06, 475.87
 Plant Poisoning: 0.13, 0.52, 1.73, 7.25, 15.71, 35.34, 272.51, 512.91, 775.83, 815.38
 Plantar fasciitis: 0.23, 0.60, 12.00, 55.00, 96.50, 375.11, 512.33, 655.20, 750.00, 927.10
 Plasma Cell Dyscrasias: 0.13, 0.40, 0.68, 0.80, 5.26, 72.50, 135.47, 296.50, 556.72, 879.93
 Plasmodium Infections: 0.04, 0.24, 0.57, 1.00, 12.05, 177.71, 234.00, 591.00, 683.16, 849.34,
 Platelet Storage Pool Deficiency: 0.11, 0.49, 0.78, 12.50, 63.00, 102.50, 402.50, 651.20, 821.52,
 924.37
 Plegia: 0.02, 0.22, 0.97, 7.50, 22.50, 85.37, 155.47, 285.00, 416.50, 605.41
 Pleural Diseases: 0.13, 0.35, 5.85, 17.50, 87.50, 137.50, 457.50, 695.87, 850.00, 919.34
 Pleural Effusion: 0.17, 0.31, 0.82, 7.50, 117.52, 237.58, 357.53, 495.34, 533.91, 661.20,
 Pleurisy: 0.08, 0.41, 1.47, 5.25, 47.53, 121.21, 357.50, 497.50, 612.50, 821.02,
 Pneumococcal Infections: 0.05, 0.35, 2.75, 30.93, 75.81, 187.50, 405.32, 715.00, 803.51, 905.32,
 Pneumonia: 0.05, 0.35, 0.75, 0.93, 5.71, 7.50, 345.83, 465.34, 593.50, 725.00,
 Pneumonia, Interstitial: 0.05, 0.24, 0.60, 0.97, 7.50, 35.62, 117.52, 402.06, 675.62, 823.01
 Pneumonia, Lobar: 0.05, 0.35, 0.75, 0.93, 5.71, 7.50, 345.83, 465.34, 593.50, 725.00,
 Pneumonic Plague: 0.05, 0.26, 0.57, 2.50, 12.85, 35.34, 57.50, 96.50, 322.06, 475.87
 Pneumonitis: 0.05, 0.35, 0.75, 0.93, 5.71, 7.50, 345.83, 465.34, 593.50, 725.00,
 Pneumonitis, Interstitial: 0.05, 0.24, 0.60, 0.97, 7.50, 35.62, 117.52, 402.06, 675.62, 823.01
 Pneumothorax: 0.24, 0.70, 7.50, 12.33, 5.50, 42.50, 172.50, 493.02, 622.53, 819.34,
 POEMS Syndrome: 0.04, 0.22, 0.62, 13.52, 5.50, 40.00, 175.83, 432.41, 565.36, 709.83
 Poikiloderma of Civatte: 0.11, 0.49, 0.78, 12.50, 43.00, 122.50, 272.50, 545.34, 612.50, 829.34,
 Poland Syndrome: 0.19, 0.26, 0.60, 11.09, 37.50, 250.00, 425.34, 571.00, 868.00, 938.00,
 Polio: 0.02, 0.12, 0.75, 37.93, 105.17, 213.71, 465.00, 597.50, 724.37, 825.34
 Poliodystrophia Cerebri: 0.25, 0.78, 0.93, 10.89, 7.50, 95.90, 322.53, 415.70, 562.91, 742.06,
 Poliomyelitis: 0.02, 0.12, 0.75, 37.93, 105.17, 213.71, 465.00, 597.50, 724.37, 825.34
 Poliomyelitis, Nonpoliovirus: 0.02, 0.12, 0.75, 37.93, 105.17, 213.71, 465.00, 597.50, 724.37, 825.34
 Poliomyelitis, Preparalytic: 0.02, 0.12, 0.75, 37.93, 105.17, 213.71, 465.00, 597.50, 724.37, 825.34
 Polyarteritis Nodosa: 0.08, 0.32, 0.73, 3.87, 19.12, 159.32, 285.00, 654.03, 724.34, 933.91
 Polyarthritides: 0.05, 0.75, 0.90, 9.00, 11.09, 55.33, 398.40, 425.71, 642.91, 980.00
 Polychondritis, Chronic Atrophic: 0.04, 0.12, 0.95, 19.30, 121.44, 201.33, 485.83, 653.02, 807.50,
 973.34
 Polychondritis, Relapsing: 0.04, 0.12, 0.95, 19.30, 121.44, 201.33, 485.83, 653.02, 807.50, 973.34
 Polycystic Kidney Diseases: 0.16, 0.55, 0.95, 7.50, 12.71, 37.50, 125.00, 175.34, 434.25, 567.70
 Polycystic Ovary Syndrome: 0.04, 0.50, 0.97, 2.75, 12.85, 20.00, 37.50, 122.53, 325.87, 840.02
 Polycythemia Vera: 0.14, 0.22, 0.73, 13.02, 55.37, 121.20, 271.01, 694.00, 715.70, 824.37,

Polyendocrinopathies, Autoimmune: 0.05, 0.26, 0.57, 2.50, 13.39, 85.34, 157.50, 525.83, 757.77, 975.34,
 Polyglandular Type I Autoimmune Syndrome: 0.05, 0.26, 0.57, 2.50, 13.39, 85.34, 157.50, 525.83, 757.77, 975.34,
 Polyglandular Type II Autoimmune Syndrome: 0.05, 0.26, 0.57, 2.50, 13.39, 85.34, 157.50, 525.83, 757.77, 975.34,
 Polyhydramnios: 0.18, 0.55, 1.00, 5.25, 27.50, 42.50, 72.50, 195.87, 420.02, 719.34
 Polymenorrhea: 0.06, 0.53, 49.93, 172.50, 287.50, 313.98, 455.23, 607.50, 811.52, 903.54
 Polymyalgia Rheumatica: 0.17, 0.55, 0.95, 5.71, 13.93, 137.50, 262.50, 497.50, 626.07, 822.53,
 Poliomyelitis: 0.06, 0.12, 0.71, 39.01, 135.55, 253.79, 316.50, 523.11, 604.22, 625.79
 Polymyoclonus: 0.07, 0.35, 0.70, 45.00, 77.25, 114.69, 320.00, 637.08, 805.87, 973.50
 Polymyositis: 0.07, 0.93, 2.95, 17.50, 78.89, 182.39, 332.50, 537.50, 732.01, 896.52,
 Polymyositis-Dermatomyositis: 0.02, 0.75, 2.42, 5.35, 8.52, 125.69, 262.50, 561.50, 728.57, 802.44
 Polyneuropathies: 0.13, 0.83, 3.73, 17.85, 105.34, 217.25, 445.00, 587.50, 795.34, 953.00,
 Polyneuropathy, Acquired: 0.13, 0.83, 3.73, 17.85, 105.34, 217.25, 445.00, 587.50, 795.34, 953.00,
 Polyomavirus Infections: 0.13, 0.52, 6.75, 71.25, 105.15, 347.50, 572.50, 690.00, 775.87, 826.90
 Polyposis: 0.26, 0.65, 10.53, 5.15, 42.50, 65.31, 95.90, 225.83, 455.82, 805.31,
 Polyposis Coli, Familial: 0.04, 0.25, 0.50, 2.50, 322.06, 422.53, 561.93, 709.83, 842.50, 985.90
 Polyposis Syndrome, Familial: 0.04, 0.25, 0.50, 2.50, 322.06, 422.53, 561.93, 709.83, 842.50, 985.90
 Polyradiculitis: 0.11, 0.49, 0.78, 12.50, 43.00, 122.50, 262.50, 555.34, 692.50, 819.34,
 Polyradiculoneuropathy, Acute Inflammatory: 0.04, 0.32, 0.62, 5.97, 35.25, 112.73, 296.00, 392.97, 701.66, 933.50,
 Polyradiculopathy: 0.11, 0.49, 0.78, 12.50, 43.00, 122.50, 262.50, 555.34, 692.50, 819.34,
 Polyradiculopathy, Abdominal: 0.11, 0.49, 0.78, 12.50, 43.00, 122.50, 262.50, 555.34, 692.50, 819.34,
 Pompe's Disease: 0.03, 0.37, 0.95, 2.50, 7.50, 72.50, 96.50, 375.37, 269.71, 377.91
 Popliteal Cyst: 0.17, 0.35, 8.85, 57.50, 117.50, 237.52, 357.50, 691.02, 810.50, 915.70,
 Porphyria, Erythropoietic: 0.08, 0.41, 2.83, 15.25, 67.25, 221.01, 471.02, 597.52, 722.30, 822.57,
 Porphyria, Erythropoietic, Congenital: 0.08, 0.41, 2.83, 15.25, 67.25, 221.01, 471.02, 597.52, 722.30, 822.57,
 Porphyrias: 0.15, 0.25, 3.97, 27.50, 110.53, 215.87, 467.50, 715.34, 802.41, 952.20
 Port Wine Stain: 0.23, 0.41, 9.21, 24.82, 141.63, 277.31, 382.11, 625.71, 856.00, 901.28,
 Postcommissurotomy Syndrome: 0.03, 0.33, 1.22, 11.09, 62.08, 201.51, 372.48, 417.52, 625.30, 731.21
 Post polio syndrome: 0.06, 0.12, 0.71, 39.01, 135.55, 253.79, 316.50, 523.11, 604.22, 625.79
 Pressure Ulcer: 0.18, 0.62, 0.93, 12.76, 47.23, 187.50, 271.50, 571.34, 622.53, 864.00,
 Prion Diseases : 0.09, 0.23, 1.95, 8.85, 44.11, 72.41, 125.21, 433.50, 541.50, 621.61,
 Proctocolitis: 0.49, 27.00, 17.00, 38.000, 87.00, 96.20, 150.00, 434.00, 592.00, 850.00
 Proctosigmoiditis: 0.49, 27.00, 17.00, 38.000, 87.00, 96.20, 150.00, 434.00, 592.00, 850.00
 Progeria: 0.04, 0.12, 0.95, 12.85, 32.50, 50.00, 235.31, 603.50, 747.50, 823.30,
 Progeria, Adult: 0.02, 0.25, 0.97, 9.00, 13.39, 15.00, 67.50, 52.50, 92.20, 569.71,
 Prognathism: 0.08, 0.24, 0.92, 1.80, 2.25, 127.50, 255.31, 693.20, 893.50, 926.07,
 Progressive Intracranial Occlusive Arteropathy: 0.04, 0.25, 0.65, 0.93, 2.50, 7.50, 96.50, 324.94, 475.87, 527.00
 Progressive Muscular Atrophy: 0.19, 1.22, 3.72, 17.25, 63.21, 119.42, 293.24, 403.03, 435.00, 711.17
 Progressive Supranuclear Ophthalmoplegia :0.18, 0.22, 3.52, 17.81, 57.63, 291.11, 522.80, 608.11, 771.42, 795.02
 Prolactin Hypersecretion Syndrome: 0.03, 0.52, 0.68, 0.90, 7.50, 88.50, 151.79, 285.00, 325.79, 819.34
 Prolactin, Inappropriate Secretion: 0.03, 0.52, 0.68, 0.90, 7.50, 88.50, 151.79, 285.00, 325.79, 819.34
 Prolapsed Disk: 0.04, 0.41, 0.62, 7.50, 2.75, 40.00, 275.65, 475.68, 527.00, 667.00
 Prosopagnosia: 0.24, 0.73, 0.87, 7.50, 30.00, 67.50, 95.90, 92.50, 524.37, 650.00
 Prostate Cancer: 0.13, 0.57, 0.83, 2.25, 97.50, 325.71, 434.16, 527.00, 667.00, 742.00,
 Prostate – Enlarged: 0.83, 1.87, 5.63, 152.30, 328.92, 424.21, 482.13, 502.93, 553.70, 591.42,
 Prostate – Infection / Pain: 0.83, 1.87, 5.63, 152.30, 328.92, 424.21, 482.13, 502.93, 553.70, 591.42,
 Prostatic Diseases: 0.13, 0.57, 0.83, 2.25, 5.71, 32.50, 97.50, 332.41, 372.00, 520.00,

Prosthesis Implantation: 0.10, 0.52, 0.87, 3.20, 15.89, 32.75, 132.00, 437.50, 525.83, 725.31
 Prosthodontics: 0.17, 0.72, 1.65, 16.85, 55.25, 127.50, 455.87, 565.00, 752.00, 975.31
 Proteinuria: 0.05, 0.41, 0.87, 57.50, 78.00, 132.30, 351.50, 652.31, 825.87, 915.83
 Proteus Syndrome: 0.06, 0.25, 0.87, 12.30, 55.71, 85.00, 187.50, 442.50, 696.50, 875.31
 Protozoan Infections: 0.02, 0.23, 0.85, 5.71, 55.83, 172.50, 317.50, 663.50, 725.31, 853.02
 Prune Belly Syndrome: 0.08, 0.52, 30.65, 24.50, 117.30, 335.00, 536.42, 611.00, 804.28, 941.02,
 Pruritus: 0.06, 0.49, 9.65, 57.50, 219.51, 370.40, 472.50, 625.31, 725.87, 871.00,
 Pruritus Vulvae: 0.16, 0.35, 0.95, 5.50, 27.50, 47.50, 357.30, 478.50, 527.00, 717.00
 Pseudoaphakia: 0.03, 0.41, 15.19, 87.50, 122.06, 312.33, 532.41, 655.20, 750.00, 927.10,
 Pseudoexfoliation Syndrome: 0.15, 0.23, 0.73, 0.85, 5.36, 147.25, 335.48, 487.50, 695.83, 875.36
 Pseudofolliculitis Barbae: 0.17, 0.18, 0.87, 2.50, 27.50, 82.50, 85.52, 165.00, 692.50, 825.52,
 Pseudo-Gaucher Disease: 0.06, 0.25, 0.87, 12.33, 5.31, 125.83, 287.50, 442.50, 696.50, 825.31
 Pseudo-Hurler Polydystrophy: 0.20, 0.25, 0.65, 2.50, 3.00, 7.50, 96.50, 326.16, 534.25, 652.43
 Pseudomelia: 0.16, 0.55, 0.95, 17.50, 93.98, 137.50, 396.50, 575.83, 824.37, 963.19,
 Pseudomonas Infections: 0.06, 0.23, 8.85, 45.25, 115.30, 215.31, 437.50, 662.50, 825.34, 917.03
 Pseudomyxoma Peritonei: 0.08, 0.52, 0.65, 2.50, 10.53, 35.83, 224.37, 675.87, 727.00, 867.00,
 Pseudopelade: 0.06, 5.07, 95.00, 127.63, 275.05, 455.82, 515.16, 684.81, 712.23, 993.41,
 Pseudopolyarthritis, Rhizomelic: 0.17, 0.55, 0.95, 5.71, 13.93, 137.50, 262.50, 497.50, 626.07, 822.53,
 Pseudosclerosis: 0.16, 0.55, 0.95, 7.50, 22.50, 42.50, 125.22, 275.56, 533.63, 652.43,
 Pseudotumor Cerebri: 0.06, 0.49, 0.68, 7.50, 102.50, 231.70, 472.50, 625.69, 705.70, 857.20
 Pseudoxanthoma Elasticum: 0.16, 0.35, 0.95, 5.50, 27.50, 47.50, 350.00, 425.31, 571.00, 859.00
 Psittacosis: 0.04, 0.23, 1.97, 25.71, 132.50, 332.50, 415.02, 675.23, 858.59, 915.38
 Psoriasis: 0.05, 0.55, 1.78, 5.97, 85.15, 117.15, 453.20, 692.23, 824.37, 951.00
 Psudogout: 0.07, 0.24, 30.65, 78.52, 197.25, 267.00, 512.35, 602.21, 733.63, 925.00,
 Psychoses: 0.57, 0.68, 0.87, 2.50, 5.71, 32.50, 92.50, 322.53, 519.34, 653.69
 Psychosis, Brief Reactive: 0.57, 0.68, 0.87, 2.50, 5.71, 32.50, 92.50, 322.53, 519.34, 653.69
 Psychosis, Manic-Depressive: 0.04, 0.37, 0.87, 2.25, 2.50, 70.00, 95.27, 269.71, 175.27, 350.00
 Psychotic Disorders: 0.57, 0.68, 0.87, 2.50, 5.71, 32.50, 92.50, 322.53, 519.34, 653.69
 PTA Deficiency: 0.10, 0.26, 0.68, 7.50, 11.09, 45.00, 325.43, 515.70, 682.45, 755.49
 PTEN Hamartoma Tumor Syndrome: 0.06, 0.26, 0.68, 9.00, 10.89, 45.91, 125.29, 526.16, 652.43,
 750.00
 Pterygium: 0.08, 2.18, 17.93, 71.50, 121.80, 217.50, 431.69, 615.85, 791.52, 923.31,
 Ptosis, Eyelid: 0.07, 0.25, 22.50, 42.50, 125.00, 377.91, 524.37, 650.00, 759.83, 926.70,
 PTSD: 0.14, 0.68, 2.50, 60.00, 122.53, 300.00, 496.01, 655.20, 750.00, 912.33
 Puerperal Disorders: 0.14, 0.89, 1.92, 5.85, 67.10, 135.50, 432.50, 525.31, 734.25, 878.50,
 Puerperal Infection: 0.14, 0.89, 1.92, 5.85, 52.20, 135.50, 434.50, 525.31, 734.25, 878.50,
 Pulmonary Alveolar Proteinosis: 0.05, 0.41, 0.92, 1.97, 207.50, 315.93, 587.50, 625.31, 776.29,
 826.07
 Pulmonary Atresia: 0.15, 0.41, 0.68, 0.98, 7.52, 11.81, 89.51, 417.43, 671.98, 905.70
 Pulmonary Cancer: 0.23, 0.41, 0.72, 0.87, 5.50, 13.01, 81.53, 410.41, 527.21, 915.91
 Pulmonary Disease, Chronic Obstructive: 0.37, 0.41, 0.62, 0.97, 7.50, 15.31, 87.50,
 Pulmonary Diseases: 0.16, 0.21, 0.42, 0.97, 7.54, 11.81, 67.58, 415.43, 671.98, 905.70,
 Pulmonary Edema: 0.75, 0.41, 0.82, 0.97, 7.50, 19.89, 37.53, 125.31, 375.93, 519.34,
 Pulmonary Embolism: 0.35, 0.41, 0.92, 0.97, 7.50, 13.42, 71.50, 205.41, 476.29, 515.70,
 Pulmonary Emphysema: 0.55, 0.41, 0.62, 1.97, 7.50, 15.93, 67.50, 209.31, 345.69, 502.51,
 Pulmonary Fibrosis: 0.65, 0.41, 0.62, 4.97, 7.50, 15.31, 87.50, 325.93, 385.90, 504.37,
 Pulmonary Hypertension: 0.14, 0.40, 0.78, 1.00, 2.50, 12.33, 15.58, 52.50, 225.79, 424.94
 Pulmonary Inflammation: 0.05, 0.35, 0.75, 0.93, 5.71, 7.50, 345.83, 465.34, 593.50, 725.00,
 Pulmonary Neoplasms: (see Cancer: Lung) (2 types listed)
 Pulmonary Sarcoidosis: 0.08, 0.35, 37.50, 115.70, 322.06, 325.27, 175.00, 475.19, 527.00, 834.50
 Pulmonary Thromboembolism: 0.35, 0.41, 0.92, 0.97, 7.50, 13.42, 71.50, 205.41, 476.29, 515.70,
 Pulmonary Valve Atresia: 0.15, 0.41, 0.68, 0.98, 7.52, 11.81, 89.51, 417.43, 671.98, 905.70
 Pulmonic Plague: 0.05, 0.26, 0.57, 2.50, 12.85, 35.34, 57.50, 96.50, 322.06, 475.87
 Pulsatile Tinnitus: 0.07, 0.24, 0.57, 87.50, 175.16, 322.06, 476.50, 667.00, 742.00, 985.67
 Pulseless Disease: 0.10, 0.35, 52.50, 70.00, 97.50, 225.15, 450.00, 689.41, 712.00, 993.41,

Pupil Disorders: 0.02, 0.24, 1.57, 9.85, 201.75, 364.00, 423.01, 697.30, 875.93, 979.53,
 Pupil Reaction Absent: 0.02, 0.24, 1.57, 9.85, 201.75, 364.00, 423.01, 697.30, 875.93, 979.53,
 Pupillary Functions, Abnormal: 0.02, 0.24, 1.57, 9.85, 201.75, 364.00, 423.01, 697.30, 875.93, 979.53,
 Puppet Children: 0.20, 7.50, 27.50, 95.33, 375.16, 419.34, 567.70, 642.06, 980.00
 Purpura: 0.13, 0.23, 0.65, 18.20, 57.50, 108.02, 305.31, 606.30, 719.94, 822.53,
 Purpura Hemorrhagica: 0.13, 0.23, 0.65, 18.20, 57.50, 108.02, 305.31, 606.30, 719.94, 822.53,
 Purpura, Nonthrombocytopenic: 0.06, 0.50, 0.60, 3.87, 212.50, 323.00, 502.10, 690.09, 722.92,
 951.00
 Purpura, Schoenlein-Henoch: 0.06, 0.50, 0.60, 3.87, 212.50, 323.00, 502.10, 690.09, 722.92, 951.00
 Purpura, Thrombocytopenic: 0.04, 0.50, 0.60, 9.07, 73.50, 283.50, 502.50, 635.00, 805.31, 975.90
 Purpura, Thrombopenic: 0.04, 0.50, 0.60, 9.07, 73.50, 283.50, 502.50, 635.00, 805.31, 975.90
 Purpura, Thrombotic Thrombocytopenic: 0.05, 0.50, 1.90, 112.87, 312.50, 405.50, 652.50, 726.07,
 802.06, 923.20
 Purpura, Thrombotic Thrombopenic: 0.05, 0.50, 1.90, 112.87, 312.50, 405.50, 652.50, 726.07, 802.06,
 923.20
 Pustular Psoriasis of Palms and Soles: 0.05, 0.55, 1.78, 5.97, 85.15, 117.15, 453.20, 692.23, 824.37,
 951.00
 Pustulosis of Palms and Soles: 0.05, 0.55, 1.78, 5.97, 85.15, 117.15, 453.20, 692.23, 824.37, 951.00
 Pustulosis Palmaris et Plantaris: 0.05, 0.55, 1.78, 5.97, 85.15, 117.15, 453.20, 692.23, 824.37, 951.00
 Pyelonephritis: 0.05, 0.35, 0.75, 0.93, 5.25, 7.50, 442.50, 793.50, 875.69, 951.17,
 Pyelonephritis, Acute Necrotizing: 0.05, 0.35, 0.75, 0.93, 5.25, 7.50, 442.50, 793.50, 875.69, 951.17,
 Pyoderma Gangrenosum: 0.03, 0.32, 0.73, 0.95, 14.00, 75.31, 185.00, 310.50, 625.31, 971.00
 Pyorrhea Alveolaris: 0.06, 0.32, 0.73, 0.87, 12.33, 15.00, 85.54, 150.00, 225.36, 575.83
 Pyothorax: 0.11, 0.55, 0.80, 5.15, 151.34, 252.50, 562.50, 696.50, 797.50, 822.53,
 Pyrexia: 0.12, 0.23, 0.83, 5.50, 13.93, 12.71, 92.50, 376.29, 519.34, 652.43

Q

Q Fever: 0.80, 1.12, 9.85, 51.71, 75.93, 412.02, 385.69, 690.00, 812.93, 906.42,
 Quadrantanopsia: 0.13, 0.58, 0.73, 2.58, 5.78, 145.91, 372.52, 428.01, 511.19, 605.59
 Quadripareisis: 0.15, 0.46, 0.95, 5.85, 62.50, 107.50, 217.50, 496.50, 855.72, 915.31,
 Quadriplegia: 0.15, 0.46, 0.95, 5.85, 62.50, 107.50, 217.50, 496.50, 855.72, 915.31,
 Quadriplegic Infantile Cerebral Palsy: 0.06, 0.32, 20.00, 85.75, 150.00, 225.00, 222.70, 454.50,
 515.17, 687.62
 Quincke's Edema: 0.12, 0.52, 0.80, 5.07, 15.00, 90.00, 375.05, 410.25, 564.28, 824.96,

R

Rabies: 0.07, 0.18, 1.65, 7.93, 102.53, 165.50, 415.00, 693.50, 875.31, 915.93,
 Rachischisis: 0.32, 0.80, 7.50, 25.16, 52.50, 255.93, 522.53, 691.27, 753.07, 912.33
 Rachitis: 0.07, 0.46, 1.56, 5.95, 17.50, 127.50, 250.00, 465.75, 696.50, 819.34
 Radiation Detox: 0.25, 0.50, 2.75, 65.35, 105.31, 328.21, 357.00, 405.15, 424.65, 575.20
 Raillietiniasis: 0.24, 0.70, 40.00, 72.50, 97.50, 336.42, 475.19, 527.00, 662.71, 752.70
 Ramsay Hunt Auricular: 0.12, 0.45, 0.90, 5.91, 137.50, 372.50, 416.60, 420.20, 418.00, 824.37
 Ramsay Hunt Paralysis: 0.57, 0.78, 0.90, 5.25, 7.00, 115.71, 255.83, 485.43, 692.50, 825.00
 Ranula: 0.18, 0.55, 1.00, 7.50, 30.00, 42.50, 72.50, 95.75, 90.00, 519.34,
 Rasmussen Syndrome: 0.03, 0.50, 0.83, 5.71, 79.30, 192.50, 467.50, 652.20, 802.51, 912.52,
 Rat-Bite Fever: 0.17, 0.55, 0.95, 35.12, 85.31, 137.50, 562.50, 697.50, 722.53, 920.00
 Rathke Pouch Tumor: 0.15, 1.35, 16.75, 81.93, 118.85, 282.50, 315.95, 523.50, 775.29, 954.50,
 Raynaud Disease: 0.07, 0.50, 0.97, 9.00, 11.09, 131.50, 237.50, 415.70, 725.00, 825.95,
 Reading Disability: 0.18, 0.25, 5.61, 18.50, 41.50, 126.51, 325.81, 472.00, 538.10, 614.01

Reading Disorder: 0.18, 0.25, 5.61, 18.50, 41.50, 126.51, 325.81, 472.00, 538.10, 614.01
 Reaven Syndrome X: 0.11, 0.49, 0.57, 7.50, 12.33, 190.81, 431.33, 501.20, 653.80, 825.61
 Reconstructive Surgical Procedures: 0.06, 0.23, 0.73, 0.87, 105.72, 237.25, 432.50, 526.07, 669.71, 819.34
 Reconstructive Surgical Procedures, Cosmetic: 0.06, 0.23, 0.73, 0.87, 105.72, 237.25, 432.50, 526.07, 669.71, 819.34
 Recruitment, Loudness: 0.04, 0.24, 0.57, 17.50, 86.53, 132.75, 342.51, 721.20, 823.10, 919.34
 Rectal Cancer: 0.46, 27.50, 17.50, 37.50, 85.00, 95.75, 150.00, 434.00, 571.00, 840.00,
 Rectal Diseases: 0.19, 0.52, 0.57, 0.80, 2.25, 17.50, 30.00, 573.20, 665.31, 822.30,
 Rectal Prolapse: 0.13, 0.23, 0.75, 0.85, 51.31, 327.25, 495.00, 681.50, 791.95, 953.00,
 Rectal Tumors: 0.46, 27.50, 17.50, 37.50, 85.00, 95.75, 150.00, 434.00, 571.00, 840.00,
 Rectocolitis: 0.49, 27.00, 17.00, 38.000, 87.00, 96.20, 150.00, 434.00, 592.00, 850.00
 Rectocolitis, Hemorrhagic: 0.49, 27.00, 17.00, 38.000, 87.00, 96.20, 150.00, 434.00, 592.00, 850.00
 Rectocolitis, Ulcerative: 0.49, 27.00, 17.00, 38.000, 87.00, 96.20, 150.00, 434.00, 592.00, 850.00
 Rectosigmoiditis: 0.49, 27.00, 17.00, 38.000, 87.00, 96.20, 150.00, 434.00, 592.00, 850.00
 Refetoff Syndrome: 0.19, 15.00, 33.00, 97.50, 157.80, 332.41, 426.90, 571.00, 836.00, 932.00,
 Reflex Sympathetic Dystrophy: 0.09, 0.52, 0.65, 0.93, 5.71, 87.50, 255.31, 525.29, 675.31, 878.50
 Refractive Errors: 0.03, 0.24, 0.70, 15.83, 29.75, 187.50, 345.95, 592.50, 820.11, 923.53,
 Refsum Disease: 0.04, 0.41, 0.62, 0.97, 7.50, 20.00, 87.50, 342.06, 635.31, 834.45,
 Regurgitation, Gastric: 0.23, 0.62, 0.97, 7.50, 5.50, 13.93, 45.37, 95.47, 376.29, 422.53
 Reinke's Edema: 0.08, 0.16, 15.50, 85.00, 92.00, 357.30, 541.00, 657.11, 833.20, 987.23
 Relapsing Fever: 0.08, 0.57, 0.90, 5.71, 45.20, 152.59, 262.50, 695.02, 715.73, 819.34
 Remittent Fever: 0.04, 0.24, 0.57, 1.00, 12.05, 177.71, 234.00, 591.00, 683.16, 849.34,
 Renal Artery Obstruction: 0.07, 0.55, 0.85, 7.58, 132.60, 347.50, 472.50, 597.50, 775.95, 925.31,
 Renal Artery Stenosis: 0.07, 0.55, 0.85, 7.58, 132.60, 347.50, 472.50, 597.50, 775.95, 925.31
 Renal Calculi: 0.04, 0.18, 0.70, 0.85, 5.78, 32.50, 60.00, 125.23, 95.67, 150.00,
 Renal Dialysis: 0.06, 0.50, 0.87, 12.85, 27.50, 141.59, 301.23, 453.02, 783.40, 825.03
 Renal Disease, End-Stage: 0.13, 0.18, 0.65, 0.97, 7.50, 11.95, 40.00, 150.00, 524.94, 689.93, 752.05
 Renal Failure, Acute: 0.13, 0.18, 0.65, 0.97, 7.50, 11.95, 40.00, 150.00, 524.94, 689.93, 752.05
 Renal Failure, Chronic: 0.13, 0.18, 0.65, 0.97, 7.50, 11.95, 40.00, 150.00, 524.94, 689.93, 752.05
 Renal Failure, End-Stage: 0.13, 0.18, 0.65, 0.97, 7.50, 11.95, 40.00, 150.00, 524.94, 689.93, 752.05
 Renal Osteodystrophy: 0.04, 0.55, 0.78, 0.97, 5.87, 57.05, 152.03, 592.50, 602.59, 953.72,
 Renal Rickets: 0.04, 0.55, 0.78, 0.97, 5.87, 57.05, 152.03, 592.50, 602.59, 953.72
 Reptile Diseases: 0.16, 0.57, 0.65, 0.87, 2.50, 15.75, 232.50, 492.50, 826.07, 925.95,
 Residual Cancer: 0.61, 15.90, 52.81, 62.71, 97.53, 248.00, 434.50, 524.37, 601.27, 781.09
 Residual Tumor: 0.61, 15.90, 52.81, 62.71, 97.53, 248.00, 434.50, 524.37, 601.27, 781.09
 Respiratory Chain Deficiencies, Mitochondrial: 0.16, 0.35, 0.93, 2.50, 215.61, 355.68, 419.34, 651.10, 723.03, 868.43
 Respiratory Distress Syndrome, Newborn: 0.07, 0.55, 0.65, 0.87, 7.50, 16.02, 42.01, 190.00, 675.29, 826.90
 Respiratory Hypersensitivity: 0.06, 0.55, 0.70, 9.87, 74.50, 130.00, 240.00, 490.00, 675.29, 879.50,
 Respiratory Syncytial Virus Infections: 0.04, 0.55, 0.57, 0.87, 7.50, 50.19, 140.00, 390.00, 624.37, 819.34,
 Respiratory Syndrome, Severe Acute: 0.06, 0.52, 15.17, 42.50, 125.71, 376.29, 514.35, 682.45, 759.83, 918.50,
 Respiratory Tract Disease: 0.10, 0.55, 0.73, 0.87, 67.20, 172.85, 230.00, 533.20, 675.95, 875.29
 Respiratory Tract Infections: 0.10, 0.55, 0.73, 0.87, 67.20, 172.85, 230.00, 533.20, 675.95, 875.29
 Resting Tremor: 0.40, 0.60, 0.85, 5.09, 7.25, 92.50, 175.00, 476.50, 527.00, 663.71,
 Restless Legs Syndrome: 0.16, 0.57, 7.78, 23.97, 125.95, 327.50, 422.50, 590.00, 715.70, 836.42,
 Retardation, Mental: (Symptoms Only) 0.14, 0.23, 0.41, 2.37, 4.05, 19.50, 175.00, 376.30, 407.60, 513.06
 Reticulohistiocytoma: 0.14, 0.41, 0.97, 7.50, 10.72, 20.00, 57.50, 175.87, 415.70, 568.43
 Reticulolymphosarcoma: (See Cancer, Lymphoma)
 Retinal Detachment: 0.08, 0.46, 1.00, 7.50, 217.50, 327.50, 452.50, 665.75, 796.50, 834.25,
 Retinal Diseases: 0.07, 0.50, 1.00, 7.50, 17.50, 127.50, 335.29, 565.75, 725.95, 919.34,

Retinal Pigment Epithelial Detachment: 0.08, 0.46, 1.00, 7.50, 217.50, 327.50, 452.50, 665.75, 796.50, 834.25,
 Retinal Vein Occlusion: 0.07, 0.50, 1.00, 7.50, 17.50, 127.50, 335.29, 565.75, 725.95, 919.34,
 Retinitis Pigmentosa: 0.07, 0.50, 1.00, 7.50, 17.50, 127.50, 335.29, 525.15, 705.22, 813.67,
 Retinoblastoma: 0.55, 0.68, 0.87, 7.50, 13.61, 40.00, 90.00, 375.95, 575.31, 827.00,
 Retinopathy of Prematurity: 0.16, 0.57, 0.78, 0.95, 8.50, 95.69, 217.52, 491.00, 524.37, 892.41
 Retinoschisis: 0.04, 0.12, 0.95, 13.39, 13.93, 50.00, 165.80, 493.20, 722.70, 905.31,
 Retinoschisis, Degenerative: 0.04, 0.12, 0.95, 13.39, 13.93, 50.00, 165.80, 493.20, 722.70, 905.31,
 Retinoschisis, Juvenile, X-Linked: 0.04, 0.12, 0.95, 13.39, 13.93, 50.00, 165.80, 493.20, 722.70, 905.31,
 Retrobulbar Neuritis: 0.07, 0.46, 0.62, 0.97, 2.75, 132.28, 265.00, 533.63, 657.77, 834.25,
 Retrolental Fibroplasia: 0.16, 0.57, 0.78, 0.95, 8.50, 95.69, 217.52, 491.00, 524.37, 892.41
 Retroperitoneal Fibrosis: 0.07, 0.46, 0.65, 112.95, 295.87, 347.50, 427.50, 695.28, 750.00, 875.95,
 Retropharyngeal Abscess: 0.12, 0.25, 0.62, 2.50, 3.00, 315.75, 425.28, 697.50, 869.71, 925.28
 Rett Syndrome: 0.13, 0.23, 0.62, 9.97, 167.50, 325.50, 422.50, 650.00, 875.95, 919.34,
 Reye Syndrome: 0.04, 0.12, 0.95, 13.02, 172.50, 259.00, 365.08, 591.00, 710.50, 835.28,
 Rhabdoid Tumor: 0.07, 0.46, 0.65, 0.95, 51.25, 147.50, 277.50, 395.75, 633.91, 845.28,
 Rhabdomyolysis: 0.07, 0.18, 0.73, 34.21, 205.69, 317.25, 412.50, 692.50, 776.95, 838.25,
 Rhabdomyosarcoma: 0.12, 0.27, 9.33, 34.21, 205.69, 317.25, 412.50, 692.50, 776.95, 838.25,
 Rheumatic Disease: 0.13, 0.23, 0.62, 0.95, 7.50, 68.50, 232.50, 551.10, 779.23, 839.43,
 Rheumatic Fever: 0.13, 0.25, 0.62, 0.95, 7.50, 72.50, 232.50, 551.10, 779.23, 839.43,
 Rheumatism: 0.13, 0.23, 0.62, 0.95, 7.50, 68.50, 232.50, 551.10, 779.23, 839.43,
 Rheumatism, Articular, Acute: 0.13, 0.25, 0.62, 0.95, 7.50, 72.50, 232.50, 551.10, 779.23, 839.43,
 Rheumatism, Muscular: 0.04, 0.49, 0.78, 7.50, 118.00, 215.43, 362.51, 422.06, 608.41, 751.20
 Rheumatism, Peri-Articular: 0.17, 0.55, 0.95, 5.71, 13.93, 137.50, 262.50, 497.50, 626.07, 822.53,
 Rheumatoid Arthritis: 0.19, 1.00, 2.80, 17.50, 398.40, 225.00, 510.25, 682.02, 759.83, 932.41
 Rheumatoid Purpura: 0.06, 0.50, 0.60, 3.87, 212.50, 323.00, 502.10, 690.09, 722.92, 951.00
 Rheumatoid Spondylitis: 0.19, 0.18, 8.00, 55.75, 322.06, 477.50, 527.00, 662.71, 742.00, 988.90
 Rhinitis: 0.02, 0.52, 0.75, 0.83, 112.50, 217.50, 345.75, 497.50, 775.28, 825.00,
 Rhinoscleroma: 0.08, 0.24, 0.63, 7.82, 32.25, 67.50, 155.29, 391.02, 415.70, 726.07
 Rickets: 0.07, 0.46, 1.56, 5.95, 17.50, 127.50, 250.00, 465.75, 696.50, 819.34,
 Rickets, Renal: 0.04, 0.55, 0.78, 0.97, 5.87, 57.05, 152.03, 592.50, 602.59, 953.72
 Rickettsia Infections: 0.13, 0.18, 0.83, 5.25, 127.50, 212.50, 335.28, 560.00, 695.95, 997.50,
 Rift Valley Fever: 0.04, 0.12, 0.95, 14.030, 118.52, 251.29, 365.28, 590.00, 722.70, 977.50,
 Right Ventricular Dysplasia, Arrhythmogenic: 0.05, 0.40, 0.85, 2.75, 5.00, 55.16, 269.71, 555.30, 707.00, 825.50
 Right Ventricular Hypertrophy: 0.12, 0.57, 0.95, 5.58, 20.00, 145.79, 262.50, 393.50, 734.51, 919.34
 Riley-Day Syndrome: 0.14, 0.25, 0.85, 5.25, 7.25, 325.00, 587.50, 745.31, 815.90, 927.00,
 Ring Constrictions, Intrauterine: 0.07, 0.18, 5.62, 37.50, 100.00, 275.16, 525.71, 655.20, 750.00, 926.70,
 Ringworm: 0.05, 0.41, 22.50, 57.50, 325.16, 476.50, 527.00, 667.00, 749.00, 986.22
 RNA Virus Infections: 0.07, 0.88, 9.71, 68.83, 102.85, 205.28, 312.50, 492.50, 675.95, 823.37,
 Robinow Syndrome: 0.13, 0.91, 14.93, 87.50, 117.60, 315.75, 435.28, 571.50, 796.50, 825.00
 Rochalimaea Infections: 0.07, 0.12, 1.63, 20.00, 40.00, 134.25, 357.77, 510.25, 752.63, 923.70,
 Rocky Mountain Spotted Fever: 0.07, 0.52, 7.57, 33.80, 282.75, 405.75, 523.88, 667.50, 825.28, 915.70
 Rod-Cone Dystrophy: 0.07, 0.50, 1.00, 7.50, 17.50, 127.50, 335.29, 525.15, 705.22, 813.67,
 Rodent Ulcer: 0.08, 0.12, 0.85, 5.16, 20.00, 40.00, 85.00, 97.50, 355.72, 434.50, 515.00,
 Romano-Ward Syndrome: 0.03, 0.50, 0.85, 7.50, 8.00, 27.50, 35.54, 125.69, 95.69, 95.00
 Romberg Disease: 0.09, 0.32, 0.95, 3.11, 25.00, 45.00, 95.00, 100.50, 215.79, 414.00, 536.50,
 Root Canal (Bacteria treatment): 0.05, 0.37, 0.83, 2.50, 3.00, 73.30, 95.75, 175.00, 269.71, 355.08
 Rosacea: 0.02, 0.52, 0.73, 0.83, 2.50, 217.50, 545.28, 697.50, 775.75, 875.28,
 Rosai-Dorfman Disease: 0.14, 0.41, 0.97, 7.50, 10.72, 20.00, 57.50, 175.87, 415.70, 568.43
 Rosenthal Syndrome: 0.10, 0.26, 0.68, 7.50, 11.09, 45.00, 325.43, 515.70, 682.45, 755.49
 Roseola Infantum: 0.07, 0.50, 0.95, 7.50, 10.53, 132.50, 242.50, 392.01, 629.26, 915.48

Ross River Virus Infections: 0.12, 0.78, 12.71, 55.00, 90.00, 175.05, 425.00, 571.00, 822.00, 932.00,
 Rotary Nystagmus: 0.07, 0.37, 0.95, 7.50, 82.00, 193.93, 237.50, 487.50, 706.21, 946.50
 Rotor Syndrome: 0.13, 0.52, 0.62, 9.00, 13.61, 155.87, 362.52, 453.02, 775.91, 925.58
 Roussy-Levy Syndrome: 0.19, 1.22, 4.33, 17.25, 63.21, 119.42, 287.21, 403.03, 435.00, 711.17
 Royer Syndrome: 0.18, 0.41, 5.67, 10.09, 22.12, 98.18, 122.31, 224.07, 355.90, 451.11
 RSH Syndrome: 0.08, 0.35, 5.50, 35.19, 72.50, 93.50, 342.06, 524.37, 655.20, 754.19
 Rubber Allergy: 0.15, 0.23, 0.65, 0.93, 7.50, 11.09, 52.50, 172.51, 383.50, 516.52
 Rubella: 0.07, 0.24, 0.60, 7.22, 132.25, 427.50, 555.95, 690.00, 875.00, 936.42,
 Rubella: 0.06, 0.26, 0.75, 2.25, 7.50, 52.50, 369.50, 373.01, 371.05, 687.62
 Rubinstein-Taybi Syndrome: 0.07, 0.15, 3.50, 67.11, 81.50, 109.50, 112.02, 384.07, 471.00, 551.00
 Runt Disease: 0.07, 0.50, 0.97, 9.00, 12.85, 32.50, 42.50, 190.00, 325.37, 425.52,
 Russell Silver Syndrome: 0.41, 0.73, 7.87, 27.50, 227.50, 367.50, 525.28, 615.70, 745.01, 933.27

S

Saccular Aneurysm: 0.08, 0.24, 0.57, 7.50, 10.72, 36.21, 142.50, 321.00, 415.70, 775.68
 Sacroiliac Joint Dysfunction: 0.11, 0.24, 0.57, 38.83, 222.72, 317.50, 431.20, 572.50, 695.67, 905.62
 Saethre-Chotzen Syndrome: 0.14, 1.22, 2.62, 12.72, 125.78, 158.33, 351.30, 532.41, 613.32, 709.80,
 Saint Anthonys Fire: 0.07, 0.52, 0.68, 0.90, 2.75, 5.00, 15.36, 0.04, 325.54, 533.63
 Salaam Seizures: 06, 0.32, 0.60, 32.50, 67.50, 97.50, 325.75, 519.34, 691.27, 754.19,,
 Salivary Gland Diseases: 0.41, 0.73, 0.87, 7.50, 230.00, 367.50, 525.75, 619.34, 896.01, 982.45,
 Salivary Gland Virus Disease: 0.07, 0.12, 0.85, 9.50, 88.00, 141.20, 297.50, 425.95, 675.31, 827.00
 Salmonella enteritidis Gut: 0.18, 0.57, 1.85, 7.50, 329.00, 354.00, 386.00, 380.00, 575.28, 724.37
 Salmonella Infections: 0.18, 0.57, 1.85, 7.50, 329.00, 382.30, 386.55, 355.00, 386.00, 390.00
 Salmonella paratyphi: 0.18, 0.57, 1.85, 7.50, 329.00, 365.05, 370.10, 368.00, 385.00, 724.37
 Salmonella typhimurium food poisoning: 0.18, 0.57, 1.85, 7.50, 329.00, 382.30, 386.55, 355.00,
 386.00, 390.00
 Salmonellosis: 0.18, 0.57, 1.85, 7.50, 329.00, 382.30, 386.55, 355.00, 386.00, 390.00
 Salpingitis: 0.17, 0.55, 0.95, 75.00, 125.28, 237.50, 362.50, 597.50, 775.95, 915.70,
 Samter's Syndrome: 0.18, 0.57, 1.00, 5.25, 27.50, 72.50, 172.50, 395.75, 575.28, 760.00,
 Sandfly Fever: 0.03, 0.25, 2.78, 35.93, 115.71, 237.50, 495.00, 734.25, 852.59, 915.35,
 Sandhoff Disease: 0.17, 0.55, 0.95, 5.15, 13.98, 137.50, 362.50, 697.50, 775.00, 922.53,
 Sanfilippo Syndrome: 0.07, 0.35, 0.70, 5.58, 17.25, 22.50, 150.00, 413.02, 550.00, 719.34
 Santavuori-Haltia Disease: 0.19, 0.18, 0.70, 2.25, 5.78, 47.50, 269.71, 450.00, 515.56, 686.21
 Sao Paulo Typhus: 0.07, 0.52, 7.57, 33.80, 282.75, 405.75, 523.88, 667.50, 825.28, 915.70
 SAPHO Syndrome: 0.15, 5.58, 22.00, 30.00, 47.50, 360.59, 365.00, 388.90, 434.00, 456.11
 Sarcoidosis: 0.07, 0.50, 37.50, 75.56, 325.27, 475.27, 527.00, 661.71, 742.00, 988.90
 Sarcoidosis, Pulmonary: 0.08, 0.35, 37.50, 115.70, 322.06, 325.27, 175.00, 475.19, 527.00, 834.50
 Sarcoma: 0.04, 0.37, 0.87, 2.25, 2.50, 70.00, 95.27, 269.71, 175.27, 350.00
 Sarcoma, Cerebellar, C.A.: 0.14, 0.22, 0.72, 2.58, 193.11, 247.59, 385.21, 521.68, 657.30, 729.34
 Sarcoma, Epithelioid: 0.04, 0.37, 0.87, 2.25, 2.50, 70.00, 95.27, 269.71, 175.27, 350.00
 Sarcoma, Ewing's: 0.03, 0.25, 0.78, 0.93, 7.50, 95.75, 300.00, 454.37, 615.19, 784.81,
 Sarcoma, Germinoblastic: (see Cancer: LYMPHOMA)
 Sarcoma, Osteogenic: (see 0.04, 0.24, 0.73, 7.90, 67.22, 127.50, 317.50, 665.52, 831.33, 913.50,)
 Sarcoma, Soft Tissue: 0.04, 0.37, 0.87, 2.25, 2.50, 70.00, 95.27, 269.71, 175.27, 350.00
 Sarcoma, Spindle Cell: 0.04, 0.37, 0.87, 2.25, 2.50, 70.00, 95.27, 269.71, 175.27, 350.00
 SARS (Preventative): 0.06, 0.52, 15.17, 42.50, 125.71, 376.29, 514.35, 682.45, 759.83, 918.50,
 Scabies: 0.24, 0.70, 7.50, 10.89, 5.50, 142.50, 372.50, 490.00, 825.27, 919.34
 Scalenus Anticus Syndrome: 0.02, 0.40, 7.25, 20.00, 55.00, 92.50, 222.70, 475.11, 527.00, 987.23
 Scarlet Fever: 0.11, 0.23, 0.85, 5.15, 15.00, 115.27, 240.00, 462.50, 750.00, 957.30,
 Schamberg's Disease: 0.10, 0.57, 0.68, 0.87, 35.58, 127.50, 337.50, 638.61, 715.23, 903.74,
 Schaumann's Disease: 0.07, 0.50, 37.50, 75.56, 325.27, 475.27, 527.00, 661.71, 742.00, 988.90

Scheie Syndrome: 0.07, 0.35, 0.70, 5.58, 17.25, 22.50, 150.00, 413.02, 550.00, 719.34
 Scheuermann Disease: 0.05, 0.46, 0.90, 2.50, 27.50, 132.50, 342.50, 485.19, 550.00, 825.71,
 Schilder Disease: 0.25, 0.78, 0.93, 10.89, 7.50, 95.90, 322.53, 415.70, 562.91, 742.06,
 Schilder-Addison Complex: 0.19, 0.75, 0.90, 5.16, 30.00, 229.32, 434.25, 564.28, 714.82, 978.05
 Schistosomiasis: 0.13, 0.23, 0.73, 0.85, 5.25, 137.25, 545.75, 687.50, 895.27, 976.29,
 Schizencephaly: 0.19, 0.50, 0.57, 0.95, 52.30, 112.50, 342.50, 567.50, 796.50, 825.27,
 Schizoaffective Disorder: 0.57, 0.68, 0.87, 2.50, 5.71, 32.50, 92.50, 322.53, 519.34, 653.69
 Schizophrenia: 0.07, 0.50, 0.97, 9.00, 12.85, 132.50, 337.50, 524.37, 758.57, 955.72,
 Schizophrenic Disorders: 0.07, 0.50, 0.97, 9.00, 12.85, 132.50, 337.50, 524.37, 758.57, 955.72,
 Schizophreniform Disorders: 0.57, 0.68, 0.87, 2.50, 5.71, 32.50, 92.50, 322.53, 519.34, 653.69
 Schmidt's Syndrome: 0.05, 0.26, 0.57, 2.50, 13.39, 85.34, 157.50, 525.83, 757.77, 975.34,
 Schnitzler Syndrome: 0.13, 0.23, 0.75, 0.85, 5.69, 117.25, 345.75, 587.50, 695.27, 875.98,
 Schoenlein-Henoch Purpura: 0.06, 0.50, 0.60, 3.87, 212.50, 323.00, 502.10, 690.09, 722.92, 951.00
 Schwannoma: 0.03, 0.35, 0.70, 2.78, 7.25, 12.50, 42.02, 175.87, 434.00, 658.81
 Schwannoma, Acoustic: 0.05, 0.35, 0.62, 0.97, 2.50, 7.50, 122.50, 307.50, 425.52, 624.37
 Schwannoma, Vestibular: 0.05, 0.35, 0.62, 0.97, 2.50, 7.50, 122.50, 307.50, 425.52, 624.37
 Schwannomatosis, Plexiform: 0.03, 0.35, 0.70, 2.78, 7.25, 12.50, 42.02, 175.87, 434.00, 658.81
 Sciatic Neuralgia: 0.19, 0.50, 0.70, 0.97, 14.63, 42.50, 67.50, 196.50, 452.93, 777.50,
 Sciatica: 0.19, 0.50, 0.70, 0.97, 14.63, 42.50, 67.50, 196.50, 452.93, 777.50,
 SCID: 0.07, 0.24, 35.19, 150.00, 375.00, 477.50, 527.00, 662.71, 749.00, 969.67
 Scimitar Syndrome: 0.08, 0.35, 5.15, 55.75, 85.27, 92.50, 355.72, 477.50, 527.00, 661.71,
 Scleritis: 0.08, 0.35, 5.19, 55.00, 72.50, 92.50, 322.06, 475.27, 827.00, 967.00,
 Scleroderma, Systemic: 0.02, 0.32, 0.62, 0.95, 124.37, 325.19, 175.00, 479.50, 527.00, 667.00,
 Scleroma, Nasal: 0.08, 0.24, 0.63, 7.82, 32.25, 67.50, 155.29, 391.02, 415.70, 726.07
 Sclerosis, Disseminated: 0.05, 0.32, 0.73, 3.95, 17.51, 125.21, 162.52, 275.87, 523.52, 671.22,
 Sclerosis, Hereditary Spinal: 0.16, 0.49, 0.73, 0.95, 5.26, 7.25, 12.71, 92.50, 275.00, 425.43,
 Sclerosis, Systemic: 0.02, 0.32, 0.62, 0.95, 124.37, 325.19, 175.00, 479.50, 527.00, 667.00,
 Scoliosis: 0.05, 0.24, 0.60, 5.25, 62.50, 90.00, 219.34, 422.53, 561.93, 987.23
 Scotoma: 0.07, 0.73, 2.50, 5.81, 50.00, 175.27, 434.25, 566.41, 847.96, 930.12
 Scotoma, Arcuate: 0.07, 0.73, 2.50, 5.81, 50.00, 175.27, 434.25, 566.41, 847.96, 930.12
 Scotoma, Bjerrum: 0.07, 0.73, 2.50, 5.81, 50.00, 175.27, 434.25, 566.41, 847.96, 930.12
 Scotoma, Central: 0.07, 0.73, 2.50, 5.81, 50.00, 175.27, 434.25, 566.41, 847.96, 930.12
 Scotoma, Centrocecal: 0.07, 0.73, 2.50, 5.81, 50.00, 175.27, 434.25, 566.41, 847.96, 930.12
 Scrub Typhus: 0.02, 0.32, 0.62, 0.97, 12.69, 112.50, 265.75, 425.71, 745.19, 935.70,
 Seasickness: 0.15, 0.23, 0.68, 0.83, 72.52, 137.57, 292.61, 537.30, 822.59, 921.05
 Seasonal Affective Disorder: 0.13, 0.22, 55.00, 73.30, 92.50, 132.41, 233.91, 475.27, 527.00, 667.00,
 Sebaceous Cyst: 0.12, 0.25, 8.62, 17.25, 82.50, 115.87, 325.00, 491.51, 673.35, 874.54,
 Seborrheic Keratosis: 0.12, 0.68, 0.85, 12.05, 7.50, 27.50, 97.50, 275.62, 523.01, 687.45
 Second Cranial Nerve Diseases: 0.04, 0.18, 0.70, 2.25, 5.29, 47.50, 275.52, 425.29, 571.00, 813.00
 See-Saw Nystagmus: 0.07, 0.37, 0.95, 7.50, 82.00, 193.93, 237.50, 487.50, 706.21, 946.50
 Seizure Disorder: 0.07, 0.18, 0.73, 0.87, 5.71, 7.25, 22.50, 97.50, 375.35, 500.00, 655.20, 751.87,
 932.41
 Seizures: 0.46, 0.95, 67.50, 150.00, 275.19, 519.34, 682.45, 711.21, 859.83, 922.53
 Seizures, Convulsive: 0.46, 0.95, 67.50, 150.00, 275.19, 519.34, 682.45, 711.21, 859.83, 922.53
 Seizures, Focal: 0.46, 0.95, 67.50, 150.00, 275.19, 519.34, 682.45, 711.21, 859.83, 922.53
 Seizures, Generalized: 0.46, 0.95, 67.50, 150.00, 275.19, 519.34, 682.45, 711.21, 859.83, 922.53
 Seizures, Motor: 0.46, 0.95, 67.50, 150.00, 275.19, 519.34, 682.45, 711.21, 859.83, 922.53
 Seizures, Sensory: 0.46, 0.95, 67.50, 150.00, 275.19, 519.34, 682.45, 711.21, 859.83, 922.53
 Semilobar Holoprosencephaly: 0.08, 0.24, 0.65, 0.90, 2.50, 27.50, 55.91, 119.34, 393.50, 536.42
 Senile Dementia Alzheimer: 0.11, 7.50, 67.50, 92.50, 377.91, 453.72, 515.16, 688.29, 712.00, 995.38,
 Senile Osteoporosis: 0.03, 0.24, 0.70, 1.77, 12.33, 27.50, 135.52, 550.00, 725.29, 875.00,
 Senile Paranoid Dementia: 0.06, 0.26, 0.65, 5.15, 7.00, 42.50, 92.50, 475.95, 527.00, 661.71,
 Sensory Agnosia: 0.12, 5.62, 67.50, 93.50, 222.70, 425.00, 522.53, 689.93, 752.63, 923.70
 Sepsis: 0.07, 0.22, 32.50, 93.50, 175.75, 479.93, 527.00, 667.00, 721.00, 986.22
 Sepsis Syndrome: 0.13, 0.43, 7.00, 13.98, 132.41, 275.75, 512.33, 650.00, 753.07, 926.70,

Septic Shock: 0.18, 0.22, 55.00, 62.50, 132.41, 210.50, 475.17, 527.00, 667.00, 749.00,
 Septo-Optic Dysplasia: 0.22, 0.97, 7.50, 85.19, 96.50, 95.75, 175.00, 524.37, 655.20, 995.20,
 Serotonin Syndrome: 0.07, 0.78, 1.30, 21.90, 65.19, 322.06, 479.93, 527.00, 667.00, 742.00,
 Severe Acute Respiratory Syndrome: 0.06, 0.52, 15.17, 42.50, 125.71, 376.29, 514.35, 682.45,
 759.83, 918.50,
 Severe Combined Immunodeficiency: 0.07, 0.24, 35.19, 150.00, 375.00, 477.50, 527.00, 662.71,
 749.00, 969.67
 Sever's Disease / Calcaneal Apophysitis: 0.04, 0.41, 0.73, 0.90, 65.17, 234.25, 300.00, 479.50,
 527.00, 838.90
 Sexual Dysfunctions, Psychological: 0.12, 0.58, 38.00, 53.77, 202.00, 390.61, 502.36, 581.26, 638.19,
 708.92,
 Sexual Disorders (General Set): 0.12, 0.56, 34.21, 53.77, 291.24, 381.61, 502.36, 581.26, 638.19,
 708.92,
 Sexually Transmitted Diseases, Bacterial: 0.04, 0.41, 17.50, 65.19, 222.53, 315.50, 477.50, 527.00,
 667.00, 752.70,
 Sezary Syndrome: 0.18, 0.30, 2.33, 17.50, 45.75, 375.17, 475.00, 527.00, 662.71, 723.01,
 Sharp Syndrome: 0.08, 0.26, 57.71, 141.45, 201.31, 331.51, 425.88, 583.12, 674.92, 739.61,
 Sheehan Syndrome: 0.15, 0.26, 0.80, 5.50, 20.00, 32.50, 45.68, 57.50, 93.50, 92.50, 356.72,
 Shingles: 0.12, 0.45, 0.90, 5.91, 137.50, 372.50, 416.60, 420.20, 418.00, 824.37
 Shigella Infections (GEN): 3.00, 73.30, 95.75, 175.00, 269.71, 318.00, 390.09, 394.00, 426.22, 512.81
 Shigella dysenteriae intestinal problems: specific single frequency use <RUN> mode: 390.09
 Shigella flexneri depression: specific single frequency use <RUN> mode: 394.00
 Shigella sonnei invades tumors: specific single frequency use <RUN> mode: 318.00
 Shock: 0.17, 0.32, 0.95, 115.50, 210.50, 475.19, 527.00, 667.00, 742.00, 985.67
 Shock, Anaphylactic: 0.14, 0.75, 2.50, 65.00, 87.30, 236.42, 400.00, 561.93, 714.82, 978.05
 Shock, Endotoxic: 0.18, 0.22, 55.00, 62.50, 132.41, 210.50, 475.17, 527.00, 667.00, 749.00,
 Shock, Hemorrhagic: 0.17, 0.35, 55.75, 60.00, 115.70, 250.00, 524.37, 655.20, 754.19, 919.34
 Shock, Septic: 0.18, 0.22, 55.00, 62.50, 132.41, 210.50, 475.17, 527.00, 667.00, 749.00,
 Shock, Toxic: 0.18, 0.22, 55.00, 62.50, 132.41, 210.50, 475.17, 527.00, 667.00, 749.00,
 Short Bowel Syndrome: 0.18, 0.30, 45.75, 72.50, 92.50, 375.19, 477.50, 527.00, 662.71, 727.05
 Shoulder Injuries: 0.12, 5.50, 32.50, 125.71, 229.32, 479.50, 527.00, 667.00, 789.00, 918.20
 Shoulder-Girdle Neuropathy: 0.15, 0.57, 15.16, 52.50, 119.34, 357.30, 424.37, 561.93, 642.91, 930.12
 Shoulder-Hand Syndrome: 0.09, 0.52, 0.65, 0.93, 5.71, 87.50, 255.31, 525.29, 675.31, 878.50
 Shy-Drager Syndrome: 0.07, 8.00, 13.98, 42.50, 97.50, 325.17, 515.70, 650.00, 750.00, 927.10,
 Sialidosis: 0.20, 0.25, 0.65, 2.50, 3.00, 7.50, 96.50, 326.16, 534.25, 652.43,
 Sialorrhea: 0.24, 0.90, 9.00, 13.52, 85.00, 92.50, 250.00, 376.29, 425.75, 845.10
 Sicca Syndrome: 0.13, 0.40, 57.50, 92.50, 175.19, 479.93, 527.00, 667.00, 742.00, 988.90
 Sick Building Syndrome: 0.02, 0.77, 2.50, 3.00, 92.50, 357.30, 425.17, 571.00, 845.00, 937.41,
 Silicosis: 0.09, 0.75, 45.75, 72.50, 150.00, 325.19, 477.50, 527.00, 667.00, 761.20,
 Silk-Road Disease: 0.11, 0.55, 0.85, 16.20, 47.50, 376.29, 476.50, 527.00, 667.00, 742.00
 Simmonds Disease: 0.15, 0.26, 0.80, 5.50, 20.00, 32.50, 45.68, 57.50, 93.50, 92.50, 356.72,
 Sinusitis: 0.11, 0.40, 0.83, 5.50, 25.00, 125.17, 225.75, 475.19, 527.00, 662.71,
 Situs Inversus: 0.05, 0.12, 0.87, 5.00, 27.50, 62.50, 193.00, 322.53, 475.17, 527.00,
 Sjogren's Syndrome: 0.13, 0.40, 57.50, 92.50, 175.19, 479.93, 527.00, 667.00, 742.00, 988.90
 Skew Deviation: 0.17, 0.32, 0.95, 5.50, 32.50, 47.50, 162.12, 232.03, 397.50, 679.93
 Skin and Connective Tissue Diseases: 0.19, 0.37, 7.25, 45.75, 96.50, 325.00, 519.34, 655.20, 750.00,
 922.53
 Skin Cancer: 0.15, 2.12, 20.00, 45.15, 73.30, 96.50, 125.00, 375.75, 434.33, 563.19,
 Skin Diseases: 0.19, 0.37, 7.25, 45.75, 96.50, 325.00, 519.34, 655.20, 750.00, 922.53
 Skin Diseases, Bacterial: 0.19, 0.37, 7.25, 45.75, 96.50, 325.00, 519.34, 655.20, 750.00, 922.53
 Skin Diseases, Fungal: 0.02, 0.75, 2.62, 5.95, 8.50, 125.69, 262.50, 592.50, 758.57, 823.44
 Skin Diseases, Infectious: 0.19, 0.37, 7.25, 45.75, 96.50, 325.00, 519.34, 655.20, 750.00, 922.53
 Skin Diseases, Parasitic: (see "parasites" and select specific parasite species)
 Skin – Scar Tissue healing: 0.19, 0.37, 7.25, 45.75, 120.50, 401.00, 409.31, 552.20, 750.00, 922.53
 Skin – Collagen Building: 0.19, 0.37, 7.25, 45.75, 120.50, 424.00, 467.00, 493.10, 750.00, 922.53

Skin Mole: 0.19, 0.37, 7.25, 45.75, 120.50, 401.00, 409.31, 552.20, 750.00, 922.53
 Skin Ulcer: 0.05, 0.95, 7.50, 8.00, 40.00, 57.50, 125.75, 325.17, 522.53, 655.20
 Sleep Apnea, Central: 0.07, 0.37, 12.71, 47.50, 97.50, 225.75, 377.91, 519.34, 691.27, 753.07,
 Sleep Disorders: 0.13, 0.40, 0.62, 42.50, 57.50, 92.50, 175.00, 475.17, 527.00, 667.00,
 Sleep Disordered Breathing,: 0.07, 0.37, 12.71, 47.50, 97.50, 225.75, 377.91, 519.34, 691.27, 753.07
 Slipped Disk: 0.04, 0.41, 0.62, 7.50, 2.75, 40.00, 275.65, 475.68, 527.00, 667.00
 Slow Virus Diseases: 0.19, 0.37, 0.75, 45.19, 65.00, 96.50, 225.75, 514.35, 652.43, 759.83,
 Smallpox: 0.08, 0.35, 5.50, 35.17, 62.50, 93.50, 225.00, 496.01, 682.45, 753.07
 Smell Disorders: 0.11, 0.49, 0.57, 13.39, 5.25, 20.00, 60.00, 35.52, 93.50, 315.70,
 Smith-Lemli-Opitz Syndrome: 0.08, 0.35, 5.50, 35.19, 72.50, 93.50, 342.06, 524.37, 655.20, 754.19
 Smith-Magenis Syndrome: 0.95, 2.25, 32.50, 67.50, 97.50, 322.06, 375.17, 497.61, 653.69, 750.00
 Smooth Pursuit Deficiency: 0.17, 0.32, 0.95, 5.50, 32.50, 47.50, 162.12, 232.03, 397.50, 679.93
 Sneddon Syndrome: 0.04, 0.35, 0.70, 60.00, 150.00, 322.53, 479.50, 527.00, 662.71, 749.00,
 Sneddon-Champion Syn.: 0.04, 0.35, 0.70, 60.00, 150.00, 322.53, 479.50, 527.00, 662.71, 749.00,
 Sodikoku: 0.17, 0.55, 0.95, 35.12, 85.31, 137.50, 562.50, 697.50, 722.53, 920.00
 Somatization Disorder: 0.07, 0.57, 23.10, 50.00, 375.19, 477.50, 527.00, 667.00, 753.23, 986.22
 Somatoform Disorders: 0.07, 0.57, 23.10, 50.00, 375.19, 477.50, 527.00, 667.00, 753.23, 986.22
 Somatotropin Hypersecretion: 0.08, 0.42, 0.77, 7.91, 31.21, 122.74, 255.61, 371.33, 742.80, 955.20
 Sore Throat: 0.14, 0.22, 0.73, 5.25, 7.25, 52.03, 157.51, 290.20, 675.35, 821.37
 Spasm: 0.06, 0.32, 0.60, 32.50, 67.50, 97.50, 325.75, 519.34, 691.27, 754.19,
 Spasmodic Torticollis: 0.18, 0.30, 5.50, 22.50, 40.00, 96.50, 332.41, 475.11, 667.00, 752.70,
 Spasms, Infantile: .06, 0.32, 0.60, 32.50, 67.50, 97.50, 325.75, 519.34, 691.27, 754.19,,
 Spasmus Nutans: 06, 0.32, 0.60, 32.50, 67.50, 97.50, 325.75, 519.34, 691.27, 754.19,,
 Spastic Diplegia: 0.06, 0.32, 20.00, 85.75, 150.00, 225.00, 222.70, 454.50, 515.17, 687.62
 Spastic Quadriplegia: 0.15, 0.46, 0.95, 5.85, 62.50, 107.50, 217.50, 496.50, 855.72, 915.31,
 Spastic Spinal Monoplegia: 0.50, 0.68, 87.50, 95.03, 234.51, 452.59, 518.92, 684.81, 712.23, 997.87,
 Speech Disorders: 0.18, 1.07, 4.83, 15.25, 58.21, 109.42, 237.21, 387.02, 434.27, 611.05
 Spermatoc Cord Torsion: 0.07, 0.46, 0.83, 2.50, 150.00, 225.75, 475.16, 667.00, 742.00, 985.67
 Sphaerophorus Infections: 0.19, 0.18, 0.75, 9.00, 11.09, 22.50, 47.50, 115.70, 377.91, 470.12
 Sphenopalatine Neuralgia: 0.60, 0.87, 2.25, 5.17, 55.83, 115.71, 255.48, 485.00, 697.50, 856.72
 Spherocytosis, Hereditary: 0.19, 0.30, 0.87, 137.94, 322.53, 477.50, 527.00, 667.00, 749.00, 988.90
 Spider Veins: 0.16, 2.10, 55.03, 150.00, 229.32, 476.50, 527.00, 667.00, 742.00, 987.23
 Spielmeyer-Vogt Disease: 0.19, 0.18, 0.70, 2.25, 5.78, 47.50, 269.71, 450.00, 515.56, 686.21
 Spina Bifida: 0.32, 0.80, 7.50, 25.16, 52.50, 255.93, 522.53, 691.27, 753.07, 912.33
 Spina Bifida Occulta: 0.18, 7.50, 25.17, 52.50, 112.33, 175.00, 524.37, 682.45, 753.07, 927.10,
 Spinal Bifida, Closed: 0.18, 7.50, 25.17, 52.50, 112.33, 175.00, 524.37, 682.45, 753.07, 927.10,
 Spinal Cord Diseases: 0.18, 0.32, 0.95, 7.50, 25.75, 52.50, 425.16, 571.00, 841.00, 932.00,
 Spinal Cord Inflammation: 0.02, 0.46, 0.95, 2.50, 32.50, 50.00, 150.00, 350.00, 475.87, 527.00
 Spinal Cord Injuries: 0.18, 0.32, 0.95, 7.50, 25.75, 52.50, 425.16, 571.00, 841.00, 932.00,
 Spinal Cord Myelodysplasia: 0.03, 0.24, 0.85, 2.50, 5.87, 85.00, 96.50, 175.87, 357.77, 452.59
 Spinal Diseases: 0.18, 0.32, 0.95, 7.50, 25.75, 52.50, 425.16, 571.00, 841.00, 932.00,
 Spinal Dysraphism: 0.32, 0.80, 7.50, 25.16, 52.50, 255.93, 522.53, 691.27, 753.07, 912.33
 Spinal Muscular Atrophies of Childhood: 0.18, 0.32, 25.00, 52.50, 134.25, 175.75, 426.90, 571.00,
 843.00, 937.41,
 Spinal Muscular Atrophy: 0.19, 1.22, 3.72, 17.25, 63.21, 119.42, 293.24, 403.03, 435.00, 711.17
 Spinal Muscular Atrophy, Infantile: 0.18, 0.32, 25.00, 52.50, 134.25, 175.75, 426.90, 571.00, 843.00,
 937.41,
 Spinal Muscular Atrophy, Juvenile: 0.18, 0.32, 25.00, 52.50, 134.25, 175.75, 426.90, 571.00, 843.00,
 937.41,
 Spinal Osteophytosis: 0.10, 0.32, 52.50, 112.33, 175.17, 475.00, 527.00, 662.71, 742.00, 986.22
 Spinal Stenosis: 0.14, 0.32, 0.97, 7.50, 125.71, 175.75, 512.33, 682.02, 759.83, 927.10,
 Spinocerebellar Ataxia Type 3: 0.14, 0.25, 0.87, 7.50, 8.00, 13.93, 85.68, 225.23, 475.68, 527.00
 Splenic Diseases: 0.04, 0.35, 7.25, 2.50, 60.00, 125.00, 300.00, 475.17, 527.00, 752.70,
 Splenic Rupture: 0.03, 0.57, 50.00, 205.83, 358.57, 475.16, 527.00, 667.00, 749.00, 985.67

Spondylarthritis Ankylopoietica: 0.19, 0.18, 8.00, 55.75, 322.06, 477.50, 527.00, 662.71, 742.00, 988.90
 Spondylitis, Ankylosing: 0.19, 0.18, 8.00, 55.75, 322.06, 477.50, 527.00, 662.71, 742.00, 988.90
 Spondylolisthesis: 0.46, 0.68, 32.71, 96.50, 319.34, 428.17, 512.33, 682.45, 753.07, 922.53
 Spongiform Encephalopathies: 0.09, 0.23, 1.95, 8.85, 44.11, 72.41, 125.21, 433.50, 541.50, 621.61
 Spongiform Encephalopathy, Subacute: 0.07, 0.12, 0.75, 0.93, 15.09, 24.40, 417.50, 505.00, 791.50, 995.15, ,
 Spongy Disease: 0.02, 0.97, 5.69, 32.50, 175.03, 451.17, 517.50, 683.00, 712.42, 995.38,
 Sprengel's Deformity: 0.14, 0.30, 0.95, 178.72, 375.17, 477.50, 527.00, 667.00, 761.85, 988.90
 Sprue, Celiac: 0.12, 0.55, 0.85, 2.50, 20.00, 47.50, 72.50, 125.17, 379.93, 475.19,
 Squamous Cell Carcinoma: 0.15, 2.12, 20.00, 45.15, 73.30, 96.50, 125.00, 375.75, 434.33, 563.19
 SSPE: 0.05, 1.52, 5.69, 55.15, 375.03, 479.93, 527.00, 662.71, 789.00, 987.23
 St. Anthony's Fire: 0.07, 0.52, 0.68, 0.90, 2.75, 5.00, 15.36, 0.04, 325.54, 533.63
 Staphylococcal Infections: 0.05, 0.41, 0.80, 5.25, 87.50, 42.50, 376.27, 378.00, 380.85, 381.00,
 Stargardt Disease: 0.15, 0.18, 0.80, 5.50, 33.20, 172.30, 471.20, 557.82, 603.44, 921.88,
 Status Dysraphicus: 0.32, 0.80, 7.50, 25.16, 52.50, 255.93, 522.53, 691.27, 753.07, 912.33
 Status Lymphaticus: 0.14, 0.35, 0.93, 11.95, 25.54, 35.67, 87.50, 93.50, 234.25, 527.81
 Status Marmoratus: 0.17, 0.32, 0.95, 5.50, 32.50, 47.50, 162.12, 232.03, 397.50, 679.93
 Status Migrainosus: 0.15, 0.18, 2.32, 63.75, 72.30, 132.20, 220.30, 587.30, 722.52, 915.20
 Steele-Richardson-Olszewski: 0.18, 0.22, 3.52, 17.81, 57.63, 291.11, 522.80, 608.11, 771.42, 795.02
 Steely Hair Syndrome: 0.17, 0.42, 18.81, 89.10, 115.18, 220.05, 375.00, 532.51, 615.20, 713.87
 Stein-Leventhal Syndrome: 0.04, 0.50, 0.97, 2.75, 12.85, 20.00, 37.50, 122.53, 325.87, 840.02
 Stenocardia: 0.10, 0.68, 0.83, 42.20, 92.50, 225.00, 534.20, 779.00, 882.10, 911.09
 Sterility: 0.17, 0.12, 0.30, 0.89, 6.91, 79.71, 132.81, 206.11, 434.58, 513.79
 Stevens-Johnson Syndrome: 0.19, 7.50, 8.00, 55.75, 225.00, 477.50, 527.00, 662.71, 742.00, 985.67
 Stickler Syndrome: 0.46, 2.50, 30.00, 57.50, 95.17, 325.71, 524.37, 691.27, 753.07, 927.10,
 Stiff-Man Syndrome: 0.14, 0.95, 5.75, 12.71, 45.00, 125.17, 250.00, 479.93, 749.00, 986.22
 Stiff-Person Syndrome: 0.14, 0.95, 5.75, 12.71, 45.00, 125.17, 250.00, 479.93, 749.00, 986.22
 Still's Disease, Juvenile: 0.06, 0.78, 7.50, 40.00, 398.40, 476.50, 527.00, 665.34, 761.85, 987.23
 Stings: 0.03, 0.55, 0.78, 7.25, 50.00, 85.16, 97.50, 210.50, 752.63, 925.71
 Stomatitis, Aphthous: 0.05, 0.41, 0.80, 5.17, 42.50, 119.34, 357.30, 527.00, 662.71, 789.00,
 Stomatognathic Diseases: 0.17, 0.37, 0.90, 2.75, 5.12, 52.50, 90.00, 234.25, 842.00, 937.41,
 Storage Pool Deficiency: 0.11, 0.49, 0.78, 12.50, 63.00, 102.50, 402.50, 651.20, 821.52, 924.37
 Strabismus: 0.17, 0.57, 37.50, 87.50, 90.00, 452.59, 519.68, 684.81, 712.23, 997.87,
 Strabismus, Convergent: 0.12, 0.55, 0.95, 5.25, 25.51, 42.50, 162.52, 492.57, 675.51, 828.53
 Strabismus, Divergent: 0.15, 0.23, 12.75, 38.85, 105.25, 217.25, 435.36, 617.52, 791.48, 877.91
 Strabismus, Internal: 0.12, 0.55, 0.95, 5.25, 25.51, 42.50, 162.52, 492.57, 675.51, 828.53
 Strabismus, Noncomitant: 0.12, 0.55, 0.95, 5.25, 25.51, 42.50, 162.52, 492.57, 675.51, 828.53
 Streeter Syndrome: 0.07, 0.18, 5.62, 37.50, 100.00, 275.16, 525.71, 655.20, 750.00, 926.70,
 Streptococcal Infections: 0.15, 0.70, 2.50, 5.25, 47.50, 70.00, 369.75, 385.40, 842.00, 932.00,
 Streptococcus pneumoniae: 0.05, 0.35, 2.75, 30.93, 75.81, 187.50, 405.32, 715.00, 803.51, 905.32,
 Stress (General): 0.14, 0.68, 2.50, 62.42, 122.53, 300.00, 496.01, 655.20, 755.00, 805.12
 Stress Disorders, Post-Traumatic: 0.14, 0.68, 2.50, 60.00, 122.53, 300.00, 496.01, 655.20, 750.00, 912.33
 Striatonigral Degeneration, A.D.: 0.14, 0.25, 0.87, 7.50, 8.00, 13.93, 85.68, 225.23, 475.68, 527.00
 Stridor: 0.03, 0.46, 0.83, 37.50, 62.50, 150.00, 225.75, 519.34, 652.43, 927.10,
 Stroke: 0.09, 0.12, 0.62, 15.17, 96.50, 225.00, 425.16, 571.00, 841.00, 937.41,
 Stromal Dystrophies, Corneal: 0.04, 0.24, 11.45, 48.15, 132.79, 209.27, 332.30, 592.50, 775.29, 819.34,
 Strongyloidiasis: 0.06, 0.25, 0.95, 65.17, 92.50, 210.50, 525.71, 650.00, 759.83, 912.33
 Sturge-Weber Syndrome: 0.40, 0.95, 72.50, 124.37, 97.50, 269.71, 476.50, 527.00, 667.00, 729.06,
 Stuttering: 0.18, 1.07, 4.83, 15.25, 58.21, 109.42, 237.21, 387.02, 434.27, 611.05
 Stye: 0.12, 0.55, 0.95, 5.87, 25.00, 42.50, 62.50, 92.50, 90.00, 515.70
 Subacute Sclerosing Panencephalitis: 0.05, 1.52, 5.69, 55.15, 375.03, 479.93, 527.00, 662.71, 789.00, 987.23

Subcortical Arteriosclerotic Encephalopathy: 0.06, 0.26, 0.65, 5.71, 7.00, 42.50, 92.50, 478.50, 527.00, 667.00
 Subdural Hematoma: 0.21, 0.25, 4.57, 42.69, 112.25, 412.50, 596.50, 643.74, 825.52, 971.00
 Subglottic Stenosis: 0.20, 0.25, 0.75, 2.50, 3.00, 5.58, 95.23, 175.54, 425.69, 571.00
 Subvalvular Stenosis, Idiopathic Hypertrophic: 0.13, 0.26, 20.00, 125.00, 376.29, 404.37, 515.16, 687.62, 712.81, 992.00,
 Sudek Atrophy: 0.09, 0.52, 0.65, 0.93, 5.71, 87.50, 255.31, 525.29, 675.31, 878.50
 Suffering, Physical: 0.16, 0.35, 0.95, 5.26, 27.50, 52.50, 225.47, 522.53, 682.02, 750.00
 Supraglottitis: 0.07, 0.46, 0.60, 0.95, 11.09, 32.50, 127.50, 395.83, 619.34, 725.54,
 Supranuclear Palsy, Progressive: 0.18, 0.22, 3.52, 17.81, 57.63, 291.11, 522.80, 608.11, 771.42, 795.02
 Suture Techniques: 0.16, 0.35, 2.50, 15.75, 47.50, 275.00, 512.33, 655.20, 750.00, 925.71
 Swallowing Disorders: 0.07, 0.22, 0.62, 2.75, 5.50, 40.00, 100.00, 522.53, 682.45, 754.19
 Sweat Gland Diseases: 0.12, 0.40, 0.90, 119.34, 175.15, 475.03, 527.00, 667.00, 753.23, 986.22
 Sweet Syndrome: 0.19, 0.37, 7.25, 45.75, 96.50, 325.00, 519.34, 655.20, 750.00, 922.53
 Swimmer's Itch: 0.03, 0.41, 0.62, 0.95, 7.50, 125.31, 387.50, 682.10, 822.06, 925.93,
 Swine Flu: 0.02, 0.45, 0.65, 2.21, 6.15, 10.23, 15.91, 30.28, 77.50, 327.11
 Sympathetic Nervous System Diseases: 0.05, 0.37, 0.83, 2.75, 3.00, 70.00, 95.09, 175.16, 275.00, 357.30
 Symptomatic Infantile Spasms: 06, 0.32, 0.60, 32.50, 67.50, 97.50, 325.75, 519.34, 691.27, 754.19,,
 Syndrome X, Angina: 0.07, 0.23, 0.85, 35.23, 63.02, 125.03, 235.68, 396.50, 575.61, 751.77
 Syndrome X, Cardiac: 0.07, 0.23, 0.85, 35.23, 63.02, 125.03, 235.68, 396.50, 575.61, 751.77
 Synesthesia: 0.40, 0.95, 72.50, 112.33, 97.50, 275.15, 477.50, 667.00, 742.00, 987.23
 Synovitis: 0.05, 0.52, 0.62, 10.89, 32.57, 479.50, 527.00, 662.71, 752.70, 985.67
 Syphilis: 0.02, 5.25, 25.15, 125.75, 275.03, 477.50, 527.00, 667.00, 749.00, 987.23
 Syphilis, Congenital: 0.02, 0.18, 25.00, 125.15, 269.71, 475.03, 527.00, 667.00, 761.85, 986.22
 Syringomyelia: 0.12, 5.12, 7.00, 32.50, 95.75, 175.00, 522.53, 682.02, 759.83, 900.00
 Systemic Inflammatory Response Syndrome: 0.13, 0.43, 7.00, 13.98, 132.41, 275.75, 512.33, 650.00, 753.07, 926.70,
 Systemic Lupus Erythematosus: 0.11, 0.49, 0.73, 2.25, 7.50, 30.00, 270.28, 333.91, 791.03, 905.07
 Systolic Click-Murmur Syndrome: 0.04, 0.24, 49.71, 132.85, 235.51, 321.51, 405.62, 592.52, 654.32, 779.50,

T

Tachyarrhythmia: 0.02, 0.52, 1.20, 2.25, 17.50, 72.50, 219.34, 688.29, 712.00, 995.38,
 Tachycardia: 0.02, 0.52, 1.20, 2.25, 17.50, 72.50, 219.34, 688.29, 712.00, 995.38,
 Tactile Agnosia: 0.12, 5.62, 67.50, 93.50, 222.70, 425.00, 522.53, 689.93, 752.63, 923.70
 Taenia Infections: 0.12, 0.65, 2.50, 10.53, 92.50, 355.72, 479.93, 527.00, 761.85, 987.23
 Taeniasis: 0.12, 0.65, 2.50, 10.53, 92.50, 355.72, 479.93, 527.00, 761.85, 987.23
 Takatsuki's Syndrome: 0.04, 0.22, 0.62, 13.52, 5.50, 40.00, 175.83, 432.41, 565.36, 709.83
 Takayasu Arteritis: 0.10, 0.35, 52.50, 70.00, 97.50, 225.15, 450.00, 689.41, 712.00, 993.41,
 Talipes Cavus: 0.92, 32.75, 150.01, 293.70, 329.05, 415.84, 423.47, 472.12, 512.14, 629.90
 Tangier Disease: 0.14, 0.41, 8.00, 17.50, 87.50, 95.75, 225.00, 476.50, 527.00, 662.71,
 Tangier Disease Neuropathy: 0.14, 0.41, 8.00, 17.50, 87.50, 95.75, 225.00, 476.50, 527.00, 662.71,
 Tapetoretinal Degeneration: 0.07, 0.50, 1.00, 7.50, 17.50, 127.50, 335.29, 525.15, 705.22, 813.67,
 Tapeworm Infection: 0.10, 0.25, 0.68, 5.75, 2.75, 7.50, 96.50, 226.07, 475.44, 527.00
 Tardive Dyskinesia: 0.06, 7.00, 22.50, 479.50, 527.00, 667.00, 752.70, 987.23
 Tarlov Cysts: 0.08, 0.32, 0.65, 37.50, 67.50, 96.50, 379.93, 476.50, 527.00, 667.00,
 Taste Disorders: 0.16, 5.50, 20.00, 37.50, 96.50, 312.33, 475.15, 527.00, 662.71, 789.00,
 Tay-Sachs Disease: 0.20, 0.12, 27.50, 47.50, 96.50, 275.03, 534.25, 691.27, 753.07, 927.10,
 Tay-Sachs Disease, B Variant: .20, 0.12, 27.50, 47.50, 96.50, 275.03, 534.25, 691.27, 753.07, 927.10,

T-Cell Lymphoma, Cutaneous: 0.35, 0.93, 12.33, 25.23, 35.68, 87.50, 93.50, 233.63, 434.00, 519.34,
 Teeth Grinding Disorder: 0.08, 0.32, 20.00, 85.03, 150.00, 225.00, 219.34, 453.72, 515.15, 683.00,
 Telangiectasia, Hereditary Hemorrhagic: 0.10, 0.22, 32.50, 55.75, 150.00, 175.00, 475.75, 667.00,
 884.33, 985.67
 Telangiectasis: 0.16, 2.10, 55.03, 150.00, 229.32, 476.50, 527.00, 667.00, 742.00, 987.23
 Temporal Arteritis: 0.13, 0.23, 0.75, 0.80, 5.25, 7.25, 35.00, 95.47, 226.32, 422.53
 Temporal Region Trauma: 0.13, 0.23, 1.60, 8.53, 17.50, 72.53, 155.29, 396.50, 437.48, 828.57,
 Temporomandibular Joint Disorders: 0.16, 0.35, 47.50, 269.71, 453.72, 515.15, 684.81, 723.00,
 841.20, 997.87,
 Temporomandibular Joint Dysfunction Syndrome: 0.16, 0.55, 0.85, 5.12, 15.03, 47.50, 275.75, 458.50,
 712.23, 992.00,
 Temporomandibular Joint Syndrome: 0.16, 0.55, 0.85, 5.12, 15.03, 47.50, 275.75, 458.50, 712.23,
 992.00,
 Tendinitis: 0.30, 12.71, 50.00, 150.00, 358.57, 479.50, 527.00, 662.71, 749.00, 986.22
 Tendinopathy: 0.30, 12.71, 50.00, 150.00, 358.57, 479.50, 527.00, 662.71, 749.00, 986.22
 Tendinosis: 0.30, 12.71, 50.00, 150.00, 358.57, 479.50, 527.00, 662.71, 749.00, 986.22
 Tennis Elbow: 0.08, 7.25, 50.00, 62.50, 93.50, 322.53, 475.03, 527.00, 667.00, 987.23
 Tenosynovitis: 0.11, 0.40, 12.71, 42.50, 95.00, 210.50, 425.75, 571.00, 837.00, 932.00,
 Teratoid Tumor: 0.12, 0.90, 5.25, 27.50, 57.50, 222.53, 425.11, 571.00, 838.00, 937.41,
 Teratoma: 0.12, 0.90, 5.25, 27.50, 57.50, 222.53, 425.11, 571.00, 838.00, 937.41,
 Teratoma, Cystic: 0.12, 0.90, 5.25, 27.50, 57.50, 222.53, 425.11, 571.00, 838.00, 937.41,
 Teratoma, Mature: 0.12, 0.90, 5.25, 27.50, 57.50, 222.53, 425.11, 571.00, 838.00, 937.41,
 Testicular Cancer: 0.04, 0.55, 7.25, 50.00, 97.50, 222.70, 434.59, 517.50, 687.62, 712.00
 Testicular Diseases: 0.12, 0.40, 0.90, 5.12, 20.00, 119.34, 175.00, 475.75, 527.00, 987.23
 Testicular Feminization: 0.06, 7.50, 67.50, 95.00, 376.29, 475.05, 527.00, 665.34, 761.85, 987.23
 Testicular Torsion: 0.07, 0.46, 0.83, 2.50, 150.00, 225.75, 475.16, 667.00, 742.00, 985.67
 Testis Cancer: 0.04, 0.55, 7.25, 50.00, 97.50, 222.70, 434.59, 517.50, 687.62, 712.00
 Tetanus: 0.08, 0.32, 0.65, 7.50, 37.50, 67.50, 96.50, 527.00, 663.71, 986.22
 Tethered Cord Syndrome: 0.03, 0.24, 0.85, 2.50, 5.87, 85.00, 96.50, 175.87, 357.77, 452.59
 Tetrahydrobiopterin Deficiency: 0.12, 2.50, 15.75, 52.50, 96.50, 225.16, 524.37, 650.00, 753.07,
 927.10,
 Tetraplegia: 0.15, 0.46, 0.95, 5.85, 62.50, 107.50, 217.50, 496.50, 855.72, 915.31,
 Thalamic Diseases: 0.02, 0.22, 25.00, 55.75, 125.00, 229.32, 450.00, 515.16, 712.81, 993.41,
 Thalassemia: 0.05, 0.29, 0.65, 6.21, 7.87, 45.00, 56.52, 135.21, 302.16, 409.22
 Thanatophoric Dysplasia: 0.16, 0.30, 0.57, 20.00, 37.50, 95.11, 312.33, 476.50, 527.00, 753.23,
 Thesaurismosis: 0.13, 0.52, 2.61, 110.39, 211.11, 351.02, 405.85, 622.28, 753.08, 832.63
 Thiamine Responsive Maple Syrup Urine Disease: 0.03, 0.50, 0.87, 10.47, 37.11, 87.50, 135.23,
 225.68, 397.50, 597.50
 Third-Nerve Palsy: 0.13, 0.40, 0.73, 0.83, 5.75, 7.25, 142.50, 557.50, 792.50, 891.00
 Thoracic Cyst: 0.16, 0.35, 0.93, 22.50, 130.00, 251.23, 493.50, 555.08, 754.37, 815.68,
 Thoracic Outlet Nerve Compression Syndrome: 0.02, 0.40, 7.25, 20.00, 55.00, 92.50, 222.70, 475.11,
 527.00, 987.23
 Thoracic Outlet Syndrome: 0.02, 0.40, 7.25, 20.00, 55.00, 92.50, 222.70, 475.11, 527.00, 987.23
 Thoracic Surgical Procedures: 0.02, 0.40, 7.25, 20.00, 55.00, 92.50, 222.70, 475.11, 527.00, 987.23
 Thrombasthenia: 0.10, 0.52, 0.78, 5.25, 22.50, 47.50, 100.00, 342.06, 475.16, 527.00,
 Thromboangiitis Obliterans: 0.10, 0.58, 0.78, 5.25, 21.80, 49.50, 158.00, 342.06, 475.16, 533.00,
 762.11
 Thrombocytopenia: 0.13, 0.40, 7.25, 42.50, 92.50, 322.53, 479.50, 527.00, 667.00, 987.23
 Thromboembolism, Pulmonary: 0.35, 0.41, 0.92, 0.97, 7.50, 13.42, 71.50, 205.41, 476.29, 515.70,
 Thrombopenia: 0.13, 0.40, 7.25, 42.50, 92.50, 322.53, 479.50, 527.00, 667.00, 987.23
 Thrombophlebitis: 0.24, 0.78, 13.98, 96.50, 375.16, 475.11, 527.00, 663.71, 752.70, 985.67
 Thrombosis: 0.14, 0.49, 0.73, 0.95, 7.50, 2.50, 20.00, 112.33, 376.29, 534.25,
 Thrombosis, Retinal Vein: 0.07, 0.50, 1.00, 7.50, 17.50, 127.50, 335.29, 565.75, 725.95, 919.34,
 Thrombus: 0.14, 0.49, 0.73, 0.95, 7.50, 2.50, 20.00, 112.33, 376.29, 534.25,
 Thrush: 0.18, 0.93, 2.50, 42.50, 71.50, 96.50, 125.75, 434.00, 642.91, 983.17

Thygeson's Superficial Punctate Keratitis: 0.10, 0.22, 32.50, 52.50, 150.00, 175.11, 479.93, 667.00, 789.00, 987.23
 Thymic Cyst: 0.16, 0.35, 0.93, 22.50, 130.00, 251.23, 493.50, 555.08, 754.37, 815.68,
 Thymoma: 0.17, 0.52, 42.50, 72.50, 97.50, 379.93, 512.33, 682.02, 759.83, 927.10,
 Thyroid Cancer: 0.13, 0.57, 32.50, 97.50, 322.53, 434.16, 527.00, 662.71, 749.00, 988.90
 Thyroid Disease: 0.14, 13.93, 32.50, 97.50, 157.80, 332.41, 426.90, 571.00, 836.00, 932.00,
 Thyroid Hormone Resistance Syndrome: 0.19, 15.00, 33.00, 97.50, 157.80, 332.41, 426.90, 571.00, 836.00, 932.00,
 Thyroid Nodule: 0.14, 0.12, 0.65, 2.50, 32.50, 97.50, 225.11, 422.53, 707.26, 985.90
 Thyroid Stimulating Hormone: 0.13, 0.35, 0.70, 0.85, 5.79, 77.25, 130.00, 296.50, 625.58, 915.70
 Thyroiditis (Autoimmune) 0.14, 0.25, 0.60, 2.50, 32.50, 112.33, 319.34, 525.71, 753.07, 900.00
 Thyroiditis: 0.14, 0.25, 0.60, 2.50, 32.50, 112.33, 319.34, 525.71, 753.07, 900.00
 Thyroiditis, : 0.14, 0.25, 0.60, 2.50, 32.50, 112.33, 319.34, 525.71, 753.07, 900.00
 Thyroiditis, Lymphocytic: 0.14, 0.25, 0.60, 2.50, 32.50, 112.33, 319.34, 525.71, 753.07, 900.00
 Thyroiditis, Lymphomatous: 0.14, 0.25, 0.60, 2.50, 32.50, 112.33, 319.34, 525.71, 753.07, 900.00
 Thyroiditis, Subacute: : 0.14, 0.25, 0.60, 2.50, 32.50, 112.33, 319.34, 525.71, 753.07, 900.00
 Tick Paralysis: 0.08, 0.52, 0.68, 0.97, 2.50, 324.37, 522.53, 655.20, 750.00, 926.70,
 Tick-Borne Diseases: 0.08, 0.52, 0.68, 0.97, 2.50, 324.37, 522.53, 655.20, 750.00, 926.70,
 Tietze's Syndrome: 0.05, 0.24, 15.75, 45.00, 93.50, 376.29, 512.33, 689.93, 759.83, 925.71
 Tinea: 0.05, 0.41, 22.50, 57.50, 325.16, 476.50, 527.00, 667.00, 749.00, 986.22
 Tinea Pedis: 0.02, 0.75, 2.62, 5.95, 8.50, 125.69, 262.50, 592.50, 758.57, 823.44
 Tinea Unguium: 0.07, 0.40, 0.90, 12.85, 20.14, 67.11, 135.52, 325.00, 475.52, 612.53
 Tinea Versicolor: 0.05, 0.41, 0.60, 0.85, 350.00, 479.50, 527.00, 663.71, 752.70, 987.23
 Tinnitus: 0.07, 0.24, 0.57, 87.50, 175.16, 322.06, 476.50, 667.00, 742.00, 985.67
 T-Lymphotropic Virus Type III: 0.15, 5.58, 22.00, 30.00, 47.50, 162.82, 365.00, 388.90, 434.00, 456.11
 TMJ Disorders: 0.16, 0.35, 47.50, 269.71, 453.72, 515.15, 684.81, 723.00, 841.20, 997.87,
 TMJ Syndrome: 0.16, 0.55, 0.85, 5.12, 15.03, 47.50, 275.75, 458.50, 712.23, 992.00,
 Tolosa-Hunt Syndrome: 0.35, 0.75, 1.75, 15.29, 113.25, 245.91, 372.50, 452.00, 525.52, 779.50,
 Tongue, Geographic: 0.03, 0.12, 0.60, 0.93, 2.25, 217.50, 387.50, 475.00, 575.52, 726.90
 Tonic-clonic seizures (gran mal) 0.05, 0.12, 0.22, 0.58, 1.38, 5.39, 15.25, 30.71, 50.11, 66.21
 Tonsillar Cancer: 0.08, 0.12, 40.00, 85.00, 136.42, 357.30, 434.75, 571.00, 840.00, 937.41,
 Tonsillitis: 0.25, 0.87, 5.12, 85.00, 100.00, 355.72, 425.16, 571.00, 837.00, 937.41,
 Torticollis: 0.18, 0.30, 5.50, 22.50, 40.00, 96.50, 332.41, 475.11, 667.00, 752.70,
 Torulosis: 0.97, 1.12, 17.75, 51.20, 131.02, 217.50, 517.50, 653.00, 772.29, 956.03,
 Tourette Syndrome: 0.16, 0.23, 12.85, 55.75, 125.00, 210.50, 479.93, 593.20, 761.85, 987.23
 Toxic Shock Syndrome: 0.18, 0.22, 55.00, 62.50, 132.41, 210.50, 475.17, 527.00, 667.00, 749.00,
 Toxocariasis: 0.18, 0.24, 10.53, 27.50, 35.00, 57.50, 96.50, 325.11, 475.16, 527.00,
 Toxoplasma gondii Infection: 0.17, 0.32, 32.50, 47.50, 60.00, 125.71, 476.50, 527.00, 749.00, 987.23
 Toxoplasmosis: 0.17, 0.32, 32.50, 47.50, 60.00, 125.71, 476.50, 527.00, 749.00, 987.23
 Tracheal Cyst: 0.16, 0.35, 0.93, 22.50, 130.00, 251.23, 493.50, 555.08, 754.37, 815.68,
 Tracheal Stenosis: 0.07, 0.37, 8.00, 13.98, 47.50, 96.50, 150.00, 519.34, 689.93, 923.70,
 Tracheoesophageal Fistula: 0.13, 0.40, 0.73, 5.62, 7.25, 42.50, 90.00, 479.50, 527.00, 986.22
 Trachoma: 0.19, 0.37, 0.78, 0.95, 2.25, 5.25, 45.00, 65.75, 752.63, 924.37
 Transient Ischemic Attack: 0.17, 0.40, 0.62, 0.85, 2.50, 25.00, 109.32, 362.57, 621.68, 775.67
 Transmissible Dementias: 0.09, 0.23, 1.95, 8.85, 44.11, 72.41, 125.21, 433.50, 541.50, 621.61,
 Transport Disorder, Amino Acid: 0.16, 0.55, 0.95, 5.75, 67.25, 132.50, 237.50, 391.50, 421.22, 515.70
 Treacher Collins Syndrome: 0.12, 0.55, 0.85, 5.50, 22.50, 35.68, 70.00, 261.11, 385.65, 705.70
 Tremor: 0.40, 0.60, 0.85, 5.09, 7.25, 92.50, 175.00, 476.50, 527.00, 663.71,
 Trench Foot: 0.12, 0.55, 0.85, 72.50, 125.75, 375.19, 477.50, 527.00, 667.00, 752.70,
 Trichinelliasis: 0.10, 0.52, 0.87, 2.50, 13.39, 325.16, 475.00, 527.00, 759.00, 985.67
 Trichinosis: 0.10, 0.52, 0.87, 2.50, 13.39, 325.16, 475.00, 527.00, 759.00, 985.67
 Trichomonas Infections: 0.17, 0.62, 2.75, 15.75, 42.50, 62.50, 97.50, 357.30, 712.23, 997.87,
 Trichophytosis: 0.05, 0.41, 22.50, 57.50, 325.16, 476.50, 527.00, 667.00, 749.00, 986.22
 Trichorhinophalangeal Type II: 0.08, 0.35, 0.75, 7.50, 32.58, 174.50, 407.50, 632.00, 723.54, 885.54

Trichothiodystrophy Syndromes: 0.14, 0.49, 0.73, 0.95, 7.50, 2.50, 20.00, 136.42, 376.29, 458.50,
 Trichotillomania: 0.24, 0.75, 0.95, 95.00, 358.57, 475.16, 527.00, 667.00, 742.00, 987.23
 Tricuspid Atresia: 0.17, 32.50, 52.50, 72.50, 95.11, 175.75, 455.82, 518.92, 684.81, 962.00,
 Tricuspid Valve Atresia: 0.17, 32.50, 52.50, 72.50, 95.11, 175.75, 455.82, 518.92, 684.81, 962.00,
 Trigeminal Neuralgia: 0.02, 0.37, 22.50, 52.50, 90.00, 275.00, 275.16, 310.25, 425.11, 838.00,
 Trimethylaminuria: (Fish Odor Syndrome ; not on MeSH)
 Triosephosphate Isomerase Deficiency: 0.02, 0.12, 5.16, 62.50, 110.25, 332.41, 517.50, 684.81,
 712.23, 992.00
 Triple-Symptom Complex: 0.11, 0.55, 0.85, 16.20, 47.50, 376.29, 476.50, 527.00, 667.00, 742.00
 Trismus: 0.06, 0.32, 0.60, 32.50, 67.50, 97.50, 325.75, 519.34, 691.27, 754.19,
 Trophoblastic Cancer: 0.13, 7.50, 35.16, 67.50, 96.50, 275.16, 434.16, 527.00, 663.71, 752.70,
 Trophoblastic Tumor: 0.13, 7.50, 35.16, 67.50, 96.50, 275.16, 434.16, 527.00, 663.71, 752.70,
 Trypanosomiasis: 0.07, 0.23, 5.62, 7.00, 32.50, 47.50, 95.09, 175.11, 475.11, 527.00,
 Trypanosomiasis, African: 0.07, 0.23, 5.62, 7.00, 32.50, 47.50, 95.09, 175.11, 475.11, 527.00,
 Trypanosomiasis, South American: 0.03, 0.22, 2.92, 40.00, 222.70, 477.50, 527.00, 667.00, 721.00,
 988.90
 Tsutsugamushi Disease: 0.02, 0.32, 0.62, 0.97, 12.69, 112.50, 265.75, 425.71, 745.19, 935.70,
 Tuberculosis: 0.08, 0.40, 0.73, 0.90, 5.11, 47.50, 97.50, 222.70, 527.00, 663.71,
 Tuberculosis, Spinal: 0.08, 0.40, 0.73, 0.90, 5.11, 47.50, 97.50, 222.70, 527.00, 663.71
 Tuberos Sclerosis: 0.08, 0.35, 5.50, 35.16, 72.50, 93.50, 525.71, 650.00, 759.83, 924.37
 Tularemia: 0.06, 0.32, 2.25, 32.50, 67.50, 97.50, 96.50, 150.00, 682.02, 752.63,
 Tumor Virus Infections: 0.07, 0.35, 25.40, 50.00, 60.00, 150.00, 475.11, 527.00, 667.00, 987.23
 Tumor, Breast, Non Malignant: 0.05, 0.37, 0.40, 57.22, 71.10, 120.22, 471.68, 487.52, 507.12, 622.31
 Tumor, General Non Malignant: 0.10, 0.31, 0.44, 58.00, 77.90, 126.00, 471.68, 487.52, 507.12, 622.31
 Tumor, Malignant: (see Heading under Cancer: for exact identification)
 Turner Syndrome: 0.07, 0.57, 0.73, 2.50, 50.00, 150.00, 475.00, 527.00, 663.71, 776.50
 Turner Syndrome, Male: 0.04, 0.18, 0.78, 2.50, 7.50, 55.29, 87.50, 95.52, 225.29, 519.34,
 Turner-Kieser Syndrome: 0.07, 0.35, 0.70, 45.00, 78.25, 114.69, 323.00, 637.08, 845.87, 973.50
 Tympanic Membrane Perforation: 0.06, 0.18, 0.78, 7.50, 8.00, 55.75, 96.50, 657.11, 749.00, 987.23
 Tympanic Membrane Rupture: 0.06, 0.18, 0.78, 7.50, 8.00, 55.75, 96.50, 657.11, 749.00, 987.23
 Type I Hypersensitivity: 0.04, 0.24, 0.57, 1.92, 30.72, 57.50, 152.01, 321.26, 669.71, 823.01
 Type III Hypersensitivity: 0.02, 0.30, 0.85, 7.50, 32.50, 240.28, 346.00, 628.00, 833.70, 925.68
 Typhoid Fever: 0.13, 0.40, 0.87, 43.20, 92.50, 310.25, 479.50, 527.00, 789.00, 985.67
 Typhus: 0.37, 0.75, 23.90, 45.00, 96.50, 202.59, 522.53, 655.20, 750.00, 923.70,
 Typhus, Abdominal: 0.13, 0.40, 0.87, 43.20, 92.50, 310.25, 479.50, 527.00, 789.00, 985.67
 Typhus, Epidemic Louse-Borne: 0.37, 0.75, 23.90, 45.00, 96.50, 202.59, 522.53, 655.20, 750.00,
 923.70,
 Typhus, Sao Paulo: 0.07, 0.52, 7.57, 33.80, 282.75, 405.75, 523.88, 667.50, 825.28, 915.70
 Typhus, Scrub: 0.02, 0.32, 0.62, 0.97, 12.69, 112.50, 265.75, 425.71, 745.19, 935.70,
 Tyrosine Transaminase Deficiency: 0.05, 0.35, 0.68, 2.50, 5.50, 35.16, 93.50, 682.45, 752.63, 910.25
 Tyrosinemas: 0.05, 0.35, 0.68, 2.50, 5.50, 35.16, 93.50, 682.45, 752.63, 910.25

U

UDPglucose 4-Epimerase Deficiency Disease: 0.11, 0.24, 0.65, 0.83, 2.50, 127.50, 255.47, 387.50,
 696.50, 825.91
 UDPglucose-Hexose-1-Phosphate Uridyltransferase Deficiency: 0.11, 0.24, 0.65, 0.83, 2.50, 127.50,
 255.47, 387.50, 696.50, 825.91
 Ulcer, Aphthous: 0.05, 0.41, 0.80, 5.17, 42.50, 119.34, 357.30, 527.00, 662.71, 789.00
 Ulcer, Corneal: 0.33, 0.90, 2.77, 37.21, 98.11, 123.60, 205.30, 418.15, 633.10, 823.41
 Ulcer, Rodent: 0.08, 0.12, 0.85, 5.16, 20.00, 40.00, 85.00, 97.50, 355.72, 434.50, 515.00,
 Ulcer, (Stomach): 0.25, 0.85, 2.23, 30.00, 95.00, 107.10, 225.30, 438.95, 633.10, 823.41

Ulnar Nerve Compression: 0.07, 0.32, 0.60, 0.83, 2.25, 225.00, 476.50, 527.00, 742.00, 987.23
 Umbilical Hernia: 0.14, 0.22, 0.73, 13.39, 5.58, 150.00, 475.85, 736.42, 819.34, 915.70
 Undulant Fever: 0.05, 35.75, 60.00, 93.50, 225.15, 454.37, 517.50, 687.62, 712.00, 992.00,
 Unipolar Depression: 0.14, 0.22, 0.62, 7.50, 15.50, 41.09, 465.69, 597.50, 722.70, 875.93
 Upper Aerodigestive Tract Neoplasms: (see Cancer: Head and Neck Neoplasms)
 Upper Respiratory Tract Infections: 0.10, 0.55, 0.73, 0.87, 67.20, 172.85, 230.00, 533.20, 675.95,
 875.29
 Urea Cycle Disorders: 0.07, 0.46, 0.68, 0.93, 57.50, 96.50, 510.25, 655.20, 752.63, 926.70,
 Urethral Stenosis: 0.14, 0.32, 0.95, 5.25, 12.71, 45.00, 150.00, 97.50, 475.09, 985.67
 Urethral Stricture: 0.14, 0.32, 0.95, 5.25, 12.71, 45.00, 150.00, 97.50, 475.09, 985.67
 Urethritis: 0.07, 0.41, 0.73, 25.00, 65.75, 90.00, 236.42, 322.06, 479.50, 752.70,
 Urinary Bladder Diseases: 0.04, 0.55, 0.78, 0.97, 5.09, 7.25, 50.00, 97.50, 229.32, 532.41
 Urinary Retention: 0.49, 0.73, 0.80, 7.50, 2.50, 20.00, 50.00, 125.71, 377.91, 519.34,
 Urinary Tract Cancer: (see Cancer: Urinary Neoplasms)
 Urinary Tract Diseases: 0.04, 0.52, 0.68, 0.83, 2.50, 27.50, 35.00, 67.50, 95.75, 375.16,
 Urinary Tract Infections: 0.49, 0.73, 0.80, 7.50, 20.00, 50.00, 124.37, 376.29, 496.01, 689.93
 Urination Disorders: 0.13, 0.24, 0.78, 0.90, 13.39, 39.00, 96.50, 250.00, 476.50, 527.00,
 Urogenital: 0.02, 0.46, 0.68, 0.97, 2.50, 210.50, 500.00, 652.43, 759.83, 923.70,
 Urogenital Surgical Procedures: 0.07, 0.52, 0.78, 0.80, 10.89, 17.50, 52.50, 90.00, 222.53, 453.72
 Urologic Cancer: 0.03, 0.46, 0.75, 0.85, 2.50, 7.50, 17.50, 96.50, 434.93, 451.17,
 Urologic Diseases: 0.04, 0.52, 0.68, 0.83, 2.50, 27.50, 35.00, 67.50, 95.75, 375.16,
 Urticaria: 0.07, 0.49, 0.60, 0.93, 2.25, 5.81, 13.93, 95.09, 375.00, 525.71
 Usher Syndrome: 0.04, 0.24, 10.53, 20.00, 124.37, 342.06, 527.00, 667.00, 742.00, 987.23
 Uterine Cervical Dysplasia: 0.04, 0.40, 0.68, 5.09, 7.50, 35.00, 96.50, 177.16, 753.23, 985.67
 Uterine Cervical Incompetence: 0.04, 0.40, 0.68, 5.09, 7.50, 37.00, 96.50, 180.00, 792.00, 985.67
 Uterine Inversion: 0.40, 0.68, 0.83, 5.25, 7.50, 35.09, 96.50, 175.00, 519.34, 689.93,
 Uterine Prolapse: 0.10, 0.42, 0.93, 5.25, 35.00, 83.00, 178.00, 519.34, 689.93, 931.00
 Uveitis: 0.07, 2.50, 5.50, 25.16, 45.00, 125.09, 269.71, 479.93, 527.00, 667.00,
 Uveomeningoencephalitic: 0.15, 0.93, 5.09, 17.50, 35.75, 73.30, 125.00, 375.09, 830.00, 932.00,
 Uveomeningoencephalitis: 0.15, 0.93, 5.09, 17.50, 35.75, 73.30, 125.00, 375.09, 830.00, 932.00

V

Vaginal Disease: 0.07, 0.12, 0.85, 5.62, 15.16, 40.00, 419.34, 561.93, 640.00, 985.90
 Vaginal Prolapse: 0.10, 0.42, 0.93, 5.25, 35.00, 83.00, 178.00, 519.34, 689.93, 931.00
 Vaginitis, Monilial: 0.18, 0.93, 3.78, 42.50, 71.50, 96.50, 125.75, 434.00, 642.91, 983.17
 Valvular Heart Diseases: 0.11, 0.22, 0.73, 3.75, 7.05, 51.27, 137.50, 236.42, 472.29, 851.17
 Van Bogaert's Leukoencephalitis: 0.05, 1.52, 5.69, 55.15, 375.03, 479.93, 527.00, 662.71, 789.00,
 987.23
 Varicella: 0.04, 0.12, 57.50, 92.50, 332.41, 225.17, 454.50, 517.50, 689.41, 712.81
 Varices: 0.14, 0.25, 0.85, 5.25, 7.25, 325.00, 587.50, 745.31, 815.90, 927.00,
 Varicocele: 0.19, 0.57, 5.91, 52.50, 95.00, 210.25, 400.00, 568.43, 642.91, 978.05
 Varicose Veins: 0.18, 0.55, 0.85, 12.85, 15.00, 47.50, 97.50, 376.29, 425.09, 571.00,
 Variola: 0.08, 0.35, 5.50, 35.17, 62.50, 93.50, 225.00, 496.01, 682.45, 753.07
 Variola Minor: 0.08, 0.35, 5.50, 35.17, 62.50, 93.50, 225.00, 496.01, 682.45, 753.07
 Vascular Accident, Brain: 0.09, 0.12, 0.62, 15.17, 96.50, 225.00, 425.16, 571.00, 841.00, 937.41
 Vascular Dementia: 0.06, 0.26, 0.65, 5.71, 7.00, 42.50, 92.50, 478.50, 527.00, 667.00
 Vascular Diseases: 0.05, 0.24, 0.60, 62.50, 93.50, 224.37, 522.53, 653.69, 752.63, 923.70,
 Vascular Diseases, Intracranial: 0.08, 0.25, 0.70, 0.85, 7.50, 17.50, 185.75, 350.00, 425.17, 510.50,
 Vascular Diseases, Peripheral: 0.07, 0.22, 0.73, 75.25, 117.22, 237.02, 451.90, 561.51, 698.10,
 812.77
 Vasculitis: 0.08, 0.22, 0.73, 2.50, 5.81, 50.00, 310.25, 532.41, 689.93, 750.00,
 Vasculitis, Hemorrhagic: 0.13, 0.23, 0.65, 18.20, 57.50, 108.02, 305.31, 606.30, 719.94, 822.53,

Vasospasm, Intracranial: 0.19, 0.26, 0.57, 7.50, 12.69, 35.33, 322.06, 425.71, 564.28, 930.12
 Venous Insufficiency: 0.12, 0.65, 13.98, 87.50, 96.50, 222.53, 325.00, 475.16, 749.00, 986.22
 Venereal Diseases, Bacterial: 0.04, 0.41, 17.50, 65.19, 222.53, 315.50, 477.50, 527.00, 667.00, 752.70,
 Ventricular Dysplasia, Right, Arrhythmogenic: 0.05, 0.40, 0.85, 2.75, 5.00, 55.16, 269.71, 555.30, 707.00, 825.50
 Ventricular Fibrillation: 0.14, 0.57, 7.25, 32.50, 42.50, 90.00, 275.09, 410.25, 642.06, 978.05
 Verruca: 0.16, 0.35, 17.50, 37.50, 210.50, 476.50, 527.00, 665.34, 789.00, 987.23
 Verruga Peruana: 0.07, 0.12, 1.63, 20.00, 40.00, 134.25, 357.77, 510.25, 752.63, 923.70,
 Vertical Nystagmus: 0.07, 0.37, 0.95, 7.50, 82.00, 193.93, 237.50, 487.50, 706.21, 946.50
 Vertigo: 0.05, 0.41, 7.85, 27.00, 57.50, 97.50, 175.00, 424.37, 567.70, 985.90
 Vertigo, Aural: 0.11, 0.35, 12.80, 88.50, 125.68, 240.00, 470.00, 592.50, 625.23, 723.01
 Vesication: 0.11, 0.55, 1.23, 5.58, 27.50, 291.25, 293.05, 292.00, 345.50, 824.37
 Vesico-Ureteral Reflux: 0.19, 0.26, 0.57, 9.00, 17.20, 35.75, 176.09, 355.08, 642.91, 978.05
 Vestibular Neuritis: 0.03, 0.18, 0.65, 0.93, 10.89, 5.50, 93.50, 210.50, 424.37, 978.05
 Viral Meningitis: 0.12, 0.25, 0.93, 2.75, 30.00, 155.68, 262.10, 315.61, 527.50, 725.37
 Virus (General): 0.12, 0.78, 12.71, 55.00, 90.00, 175.05, 425.00, 571.00, 822.00, 932.00
 Vision Disorders: 0.12, 0.65, 25.05, 87.50, 125.33, 222.53, 479.93, 527.00, 667.00, 987.23
 Visual Agnosia: 0.12, 5.62, 67.50, 93.50, 222.70, 425.00, 522.53, 689.93, 752.63, 923.70
 Vitamin A Deficiency: 0.14, 0.57, 0.95, 23.50, 269.71, 57.50, 175.16, 436.42, 642.91, 978.05
 Vitamin B 12 Deficiency: 0.05, 0.41, 1.00, 45.00, 97.50, 324.37, 410.25, 566.41, 709.83, 930.12
 Vitamin B Deficiency: : 0.05, 0.41, 1.00, 45.00, 97.50, 324.37, 410.25, 566.41, 709.83, 930.12
 Vitamin C Deficiency: 0.05, 0.73, 2.95, 47.50, 222.53, 452.59, 517.50, 683.00, 712.00, 993.41,
 Vitamin D Deficiency: 0.17, 0.22, 0.62, 11.09, 40.00, 57.50, 150.00, 175.00, 426.90, 826.00
 Vitamin Deficiency: 0.04, 0.26, 0.46, 7.50, 37.50, 57.50, 100.00, 210.25, 436.42, 561.93,
 Vitiligo: 0.15, 0.26, 5.25, 7.00, 37.50, 60.00, 119.34, 210.50, 458.50, 684.81,
 VITREOUS DISORDERS: 0.14, 0.52, 2.50, 12.85, 35.16, 97.50, 200.00, 476.50, 665.34, 986.22
 Vocal Cord Paralysis: 0.08, 0.12, 15.33, 85.00, 90.00, 357.30, 527.00, 657.11, 833.20, 987.23
 Voice Disorders: 0.08, 0.16, 15.50, 85.00, 92.00, 357.30, 541.00, 657.11, 833.20, 987.23
 Vogt-Koyanagi-Harada: 0.15, 0.93, 5.09, 17.50, 35.75, 73.30, 125.00, 375.09, 830.00, 932.00,
 Vomiting: 0.19, 4.21, 68.50, 97.50, 202.77, 478.00, 592.58, 604.13, 712.23, 892.00
 von Hippel-Lindau Disease: 0.03, 0.46, 2.50, 7.50, 17.50, 96.50, 355.08, 517.50, 687.62, 712.42,
 von Recklinghausen Disease: 0.17, 0.35, 0.83, 7.50, 115.29, 347.50, 487.50, 592.50, 675.91, 775.56
 von Willebrand Disease: 0.02, 0.25, 7.50, 67.50, 50.00, 95.00, 275.05, 475.09, 667.00, 985.67
 Vulvar Cancer: (see Cancer: Vulvar Neoplasms)
 Vulvar Diseases: 0.03, 5.81, 13.98, 35.00, 72.50, 97.50, 134.25, 250.00, 410.25, 564.28
 Vulvar Lichen Sclerosus: 0.03, 12.71, 35.33, 72.50, 97.50, 122.53, 222.70, 563.19, 640.00, 978.05

W

Waardenburg's Syndrome: 0.04, 0.52, 5.09, 35.00, 175.33, 432.41, 561.93, 714.82, 823.00, 987.23
 Waldenstrom Macroglobulinemia: 0.08, 2.75, 20.00, 62.50, 322.06, 410.25, 567.70, 642.91, 805.00, 930.12
 Wallenberg Syndrome: 0.03, 0.50, 0.87, 13.52, 7.50, 27.50, 35.00, 125.69, 297.50, 437.50
 War Neuroses: 0.11, 0.24, 0.70, 0.97, 112.75, 217.50, 435.27, 657.50, 895.00, 925.27,
 Warthin's Tumor: 0.41, 0.73, 0.87, 7.50, 230.00, 367.50, 525.75, 619.34, 896.01, 982.45,
 Warts: 0.16, 0.35, 17.50, 37.50, 210.50, 476.50, 527.00, 665.34, 789.00, 987.23
 Weber-Christian Disease: 0.08, 0.49, 0.65, 7.50, 12.85, 17.50, 72.50, 226.07, 475.47, 527.00
 Wegener Granulomatosis: 0.09, 0.33, 5.49, 37.00, 203.83, 381.41, 481.93, 614.82, 763.00, 797.23
 Werner Syndrome: 0.02, 0.25, 0.97, 9.00, 13.39, 15.00, 67.50, 52.50, 92.20, 569.71,
 Wernicke Encephalopathy: 0.23, 0.95, 12.85, 25.05, 97.50, 110.25, 229.32, 536.42, 650.00, 752.63,
 West Nile Fever: 0.04, 0.52, 0.75, 2.50, 5.07, 47.50, 175.16, 525.71, 759.83, 932.41

West Syndrome: 06, 0.32, 0.60, 32.50, 67.50, 97.50, 325.75, 519.34, 691.27, 754.19,,
Wet Lung: 0.75, 0.41, 0.82, 0.97, 7.50, 19.89, 37.53, 125.31, 375.93, 519.34,
Whiplash Injuries: 0.12, 0.25, 0.73, 5.62, 2.50, 57.43 125.00, 376.29, 475.05, 727.00,
Whipple Disease: 0.87, 7.50, 2.50, 32.50, 97.50, 250.00, 479.50, 527.00, 789.00, 987.23
Whipple's Disease: 0.87, 7.50, 2.50, 32.50, 97.50, 250.00, 479.50, 527.00, 789.00, 987.23
Whipworm Infections: 0.03, 0.52, 0.57, 0.80, 10.53, 30.00, 72.50, 225.33, 425.16, 571.00
White Dot Syndrome: 0.12, 0.49, 0.68, 2.75, 32.50, 72.50, 45.00, 95.00, 497.61, 923.70,
Whitmore's Disease: 0.03, 0.50, 0.90, 13.61, 37.50, 117.50, 255.61, 497.50, 715.70, 842.06
Whooping Cough: 0.10, 0.35, 0.95, 13.61, 27.50, 47.50, 60.00, 110.25, 425.05, 932.00,
William-Beuren Syndrome: 0.14, 0.41, 8.00, 30.00, 57.50, 125.00, 357.77, 689.93, 750.00, 934.25
Williams Syndrome: 0.14, 0.41, 8.00, 30.00, 57.50, 125.00, 357.77, 689.93, 750.00, 934.25
Wilms Tumor: 0.02, 0.49, 0.78, 7.50, 2.50, 20.00, 62.50, 322.06, 425.71, 568.43,
Wilson Disease: 0.16, 0.55, 0.95, 7.50, 22.50, 42.50, 125.22, 275.56, 533.63, 652.43,
Winter Vomiting (Cold/Flu) 0.06, 0.49, 0.57, 7.50, 2.50, 30.00, 72.50, 225.75, 419.34, 561.93
Wiskott-Aldrich Syndrome: 0.20, 0.77, 2.53, 3.40, 5.59, 95.87, 175.91, 343.92, 425.87, 571.40
Wolff Periodic Disease: 0.16, 0.57, 0.95, 5.25, 37.25, 132.50, 237.50, 522.53, 675.43, 819.34
Wolff-Parkinson-White Syndrome: 0.08, 0.55, 7.50, 8.00, 12.33, 96.50, 175.16, 410.25, 642.91, 978.05
Wolf-Hirschhorn Syndrome: 0.16, 0.57, 0.78, 12.33, 22.50, 40.00, 96.50, 224.37, 825.96, 930.12
Wolfram Syndrome: 0.20, 0.46, 2.50, 7.50, 37.50, 96.50, 222.70, 527.00, 749.00, 985.67
Wolman Disease: 0.10, 7.50, 8.00, 5.05, 13.93, 35.00, 90.00, 377.91, 564.28, 985.90
Wounds and Injuries: 0.16, 0.25, 0.62, 7.00, 12.71, 35.00, 90.00, 410.25, 560.00, 714.82
WPW Syndrome: 0.08, 0.55, 7.50, 8.00, 12.33, 96.50, 175.16, 410.25, 642.91, 978.05
Wryneck: 0.18, 0.30, 5.50, 22.50, 40.00, 96.50, 332.41, 475.11, 667.00, 752.70,

X

Xanthoma: 0.12, 0.23, 0.87, 5.50, 97.50, 376.29, 432.41, 563.19, 642.06, 983.17
Xanthoma Disseminatum: 0.14, 0.41, 0.97, 7.50, 10.72, 20.00, 57.50, 175.87, 415.70, 568.43
Xanthomatosis: 0.12, 0.23, 0.87, 5.50, 97.50, 376.29, 432.41, 563.19, 642.06, 983.17
Xanthomatosis, Familial: 0.12, 0.23, 0.87, 5.50, 97.50, 376.29, 432.41, 563.19, 642.06, 983.17
Xanthomatosis, Wolman's: 0.12, 0.23, 0.87, 5.50, 97.50, 376.29, 432.41, 563.19, 642.06, 983.17
Xeroderma: 0.03, 0.18, 0.65, 0.80, 33.52, 72.50, 270.96, 321.80, 505.67, 715.28
Xeroderma Pigmentosum: 0.08, 7.50, 12.85, 40.00, 65.16, 96.50, 175.05, 653.69, 759.83, 923.70,
Xerostomia: 0.12, 5.81, 25.00, 87.50, 225.00, 458.50, 522.39, 683.00, 712.23, 992.00,
X-Linked Adrenoleukodystrophy: 0.19, 0.75, 0.90, 5.16, 30.00, 229.32, 434.25, 564.28, 714.82, 978.05
X-Linked Lymphoproliferative Syndrome: 0.12, 0.35, 0.87, 7.50, 25.00, 35.68, 87.50, 93.50, 234.51,
519.34
X-Linked Retinoschisis: 0.04, 0.12, 0.95, 13.39, 13.93, 50.00, 165.80, 493.20, 722.70, 905.31,
XXY Males: 0.16, 0.55, 0.85, 2.50, 5.50, 27.50, 37.50, 150.00, 125.69, 515.70
XYY Karyotype: 0.11, 2.50, 32.50, 125.00, 275.05, 451.17, 515.16, 684.81, 712.81, 997.87,

Y

Yaws: 0.57, 5.00, 32.50, 50.00, 90.00, 319.34, 522.53, 689.93, 752.63, 910.25
Yellow Fever: 0.05, 7.50, 17.50, 47.50, 96.50, 475.05, 527.00, 657.11, 753.23, 987.23
Yersinia Infections: 0.15, 5.50, 12.85, 35.16, 93.50, 269.71, 426.90, 571.00, 822.00, 937.41,
Yersinosis: 0.15, 5.50, 12.85, 35.16, 93.50, 269.71, 426.90, 571.00, 822.00, 937.41,

Z

Zellweger Syndrome: 0.16, 0.57, 0.78, 0.93, 2.75, 7.50, 22.50, 40.00, 125.00, 225.71, 434.25, 566.41, 709.83, 985.90
Zellweger-Like Syndrome: 0.16, 0.57, 0.78, 0.93, 2.75, 7.50, 22.50, 40.00, 125.00, 225.71, 434.25, 566.41, 709.83, 985.90
Zenker Diverticulum: 0.23, 7.50, 22.50, 35.05, 95.00, 375.33, 424.37, 563.19, 714.82, 978.05
Zenker's Diverticulum: 0.23, 7.50, 22.50, 35.05, 95.00, 375.33, 424.37, 563.19, 714.82, 978.05
Zollinger-Ellison Syndrome: 0.10, 0.90, 2.50, 20.00, 37.50, 97.50, 325.00, 419.34, 561.93, 823.96
Zona: 0.12, 0.45, 0.90, 5.91, 137.50, 372.50, 416.60, 420.20, 418.00, 824.37
Zoonoses: 0.17, 0.52, 2.75, 17.50, 45.16, 72.50, 122.53, 175.00, 475.05, 527.00,
Zoster: 0.12, 0.45, 0.90, 5.91, 137.50, 372.50, 416.60, 420.20, 418.00, 824.37
Zygomycosis: 0.14, 0.49, 0.73, 0.95, 97.50, 175.33, 476.50, 527.00, 667.00, 752.70,

INTERNATIONAL SALES und Anfragen

USA / KANADA / Australien / UK:
Dr. Peter Williams
rifedigital@gmail.com

DEUTSCHLAND / SCHWEIZ / ÖSTERREICH / EU
Frank Steinhoff
zapperdigitale@gmail.com



© 2011-2013, Electro Therapy Devices Berlin Germany
Fotokopien für den persönlichen Gebrauch gestattet

Handbuch für Elektrotherapie

Deutsche Übersetzungen



Für die digitale Serie



Für die professionelle Serie

Einführung:

Herzlichen Glückwunsch zum Kauf Ihres Elektrotherapie-Gerätes (ETG). In dem folgenden Handbuch finden Sie eine Einführung in die Elektrotherapie, Empfehlungen zur Benutzung Ihres Geräts, die offizielle, für Ihr Gerät überarbeitete, ETD-Frequenzliste, sowie eine Einführung über Parasiten und die Kurzbeschreibung einer Leberreinigung, die wir Ihnen dringendst empfehlen. Wir wünschen Ihnen viel Erfolg mit Ihren Therapien und viel Spass beim experimentieren!

Achtung: Ihr Elektrotherapiegerät hat eine sehr hohen Ausgangsleistung. Lesen Sie diese Broschüre sorgfältig und nutzen Sie Ihr Elektro-Therapie-Geräte genau nach Anweisung!

3. Technische Informationen:

Alle technischen Informationen, die mit dem generellen Betrieb oder der Programmierung Ihres Gerätes zu tun haben, entnehmen Sie bitte dem Schnellstartheft. Dort finden Sie auch Antworten zu regelmässig gestellten Fragen und alle unsere internationalen Kontakte.

4. Grundsätzliches

Wozu dient die Elektrotherapiebehandlung mit Ihrem ETD:

- Zur Bekämpfung bestimmter Viren, Bakterien, Parasiten, etc. Die Elektrotherapie arbeitet in ähnlicher Weise wie die Homöopathie: man bekämpft gleiches mit gleichem. Alles um uns herum hat eine elektrische Ladung und damit eine bestimmte elektrische Frequenz - dem sind wir immer und überall ausgesetzt. Wenn Sie z.B. einen bestimmten Virus haben, lebt der in einem bestimmten Frequenzfeld; lassen Sie uns der Einfachheit annehmen er strahle nur eine einzige elektrische Frequenz aus. Wenn man nun mit einem Elektrotherapiegerät dem Körper dieselbe Frequenz zuführt (in einer sehr spezifischen Wellenform), wird der Virus überstimuliert und stirbt.
- Zur Herstellung von Vitalität und Gesundheit: Viele Programme dienen der Herstellung einer Harmonie im Körper. Jedes Krankheitssymptom bringt elektrische Dissonanzen in den Organismus. Mit allgemeinen Programmen wie z.B.

Rückenschmerzen, Entgiftungsprogramme für Lunge, Leber, etc., wird die Dissonanz im Körper zu harmonischer Resonanz hin verändert. Für solche Programme eignen sich besonders Meridianbehandlungen, mit 4 Hand-/Fussbändern angeschlossen.

5. Behandlungsarten

5.1 Manuell:

<RUN>-Modus: Im RUN-Modus behandeln Sie einzelne Frequenzen und können die Behandlungszeit manuell steuern (z.B. lassen Sie eine einzelne Frequenz für eine Stunde laufen oder pressen Sie den RUN Knopf und lassen die Frequenz manuell für 7 Minuten laufen, pressen den RUN Knopf erneut um das Gerät z.B. für 10 Minuten zu pausieren, etc.). Im RUN-Modus behandeln Sie wenn Sie wenn Sie ganz gezielt behandeln wollen und die effektive Frequenz genau kennen. Sie können mit einer einzelnen Frequenz stundenlang behandeln und mit einer anderen für 5 Minuten.

5.2. Automatisch:

<SWEEP>-Modus: Im SWEEP-Modus behandeln Sie mit ganzen Frequenzsets (10 Frequenzen mit jeweils 10 Minuten = 1 Stunde 40 Minuten). Die Frequenzen die Sie hier verwenden entnehmen Sie bitte der mitgelieferten ETG Frequenzliste. Diese sind sind Sammlungen von erfolgreich verwendete Frequenzen, gegen die jeweiligen Erkrankungen. Viele Erkrankungen kann man nicht auf einen Erreger zurückführen und/oder sie treten immer mit sogenannten Sekundärsymptomen auf. Deshalb enthalten diese Frequenzsets die beste Bandbreite zur Behandlung der genannten Krankheiten.

5.3. Betriebseinstellungen

<SWEEP> Modus: Ohne Ihr Gerät individuell zu programmieren, können Sie im SWEEP Modus mit den Betriebseinstellungen behandeln. Diese Einstellungen decken in der Behandlungszeit von 1 Stunde 40 Minuten, die gesamte Bandbreite von einer ganz niedrigen bis zu der höchsten Frequenz Ihres Geräts ab. Dies ermöglicht eine sehr generelle Breitbandbehandlung gegen unbekannte Erkrankungen und ermöglicht einem technisch nicht so versierten Benutzer mit dem Gerät zu behandeln, durch einfaches Einschalten und drücken des <SWEEP> Knopfes.

5.4 Wie oft sollte man das Programm wechseln?

Wechseln Sie die Programme nicht zu oft, sondern konzentrieren Sie sich auf eine Erkrankung, die Sie mit einem Frequenzset behandeln wollen. Behandeln Sie regelmässig (5 Tage mit 2 Tagen Pause), bis Ihre Symptome verschwunden sind. Manchmal bietet es sich an mit 2 verschiedenen Frequenzsets zu arbeiten, dann wechseln Sie diese bitte im Wochenrhythmus. Sollten Sie innerhalb von 5 Tagen keinerlei Veränderungen spüren, dann haben Sie vermutlich das falsche Frequenzset und sollten etwas Neues ausprobieren.

Das programmierte Frequenzset von 10 Frequenzen bleibt erhalten, auch wenn Sie das Gerät vollkommen abschalten und ausstecken. Das Programm ist auf einem eingebauten Memorychip gespeichert. Wenn Sie das Frequenzset löschen wollen folgen Sie bitte den Anweisungen zum ‚Zurücksetzen des Gerätes‘

6. Behandlungsempfehlungen

6.1 Generelle Empfehlungen:

Wenn Sie neu sind zu dieser Therapieform oder wenn Sie Ihr ETG über einen längeren Zeitpunkt nicht verwendet haben, dann empfehlen wir mit den Behandlungen langsam anzufangen. Behandeln Sie im <SWEEP>-Modus zunächst nur einen Zyklus pro Tag, möglicherweise in 2 aufgeteilte Sitzungen (5 Frequenzen mit je 10 Minuten, ein paar Stunden Pause und dann die andern 5 Frequenzen).

Nach ein paar Tagen mit dieser eher vorsichtigen Behandlung, können Sie die Behandlungszeiten steigern zu 2 <SWEEP>-Zyklen pro Tag. Wenn Sie regelmässig mit dem Gerät arbeiten, dann können Sie beginnen auch über Nacht mit angelegten Fussbändern zu behandeln. So schaffen Sie 3 bis 4 Zyklen quasi im Schlaf und werden sehr schnelle Behandlungserfolge spüren. Der Schlaf wird dabei in der Regel nicht gestört, ganz im Gegenteil, viele Nutzer beschreiben, dass sie sich viel klarer und wacher fühlen nach Nächten mit Elektrotherapiebehandlung.

Sie finden alle Behandlungssets in der Frequenzliste, die Tausende von Symptomen und Krankheiten auflistet und diese mit jeweils die 10 passende Frequenzen versieht. Manchmal ist die Auswahl einfach, z.B. wenn man eine Erkältung hat dann programmiert man einfach das

Programm für 'allgemeine Erkältung' (common cold) und lässt das Gerät im <SWEEP>-Modus laufen. Schwerwiegendere Krankheitssymptome erfordern allerdings oft spezifischere 'Behandlungsformen'.

6.2. Die Behandlung allgemeiner Erkrankungen:

Mit allgemeinen Behandlungen behandelt man z.B. Erkältungen oder Grippe, Candida oder Hautkrankheiten, Bakterien oder verschiedene virale Infektionen, um nur einige zu nennen. Allgemeine Behandlungen beziehen sich auch z.B. auf die Reinigung von Parasiten. Solche Erkrankungen können über einen Zeitraum von 21 bis 30 Tagen behandelt werden.

Für die allgemeine Reinigung von Parasiten empfehlen wir die Behandlung für:

Parasiten allgemein: 0,16, 0,30, 0,68, 0,90, 2,50, 5,50, 13,93, 93,50, 356,72, 451,17

Programmieren Sie Ihr ETG mit allen Frequenz aus einem Set und behandeln Sie im <SWEEP>-Modus automatisch mit 10 Minuten pro Frequenz. Viele Menschen nutzen das ETG für die ersten 21 Tage einer Reinigung für 1-6 Stunden an den Füßen täglich, entweder über Nacht, oder während anderer Ruhezeiten. Befestigen Sie Bänder an beiden Fussohlen so, dass der Edelstahlknopf die Fußsohlen berührt. Programmieren Sie alle oben genannten Frequenzen und behandeln Sie über Nacht in einer endlosen Schleife, die sich alle 100 Minuten wiederholt.

Wenn Sie nicht wissen was Sie behandeln sollen, verwenden Sie einfach die Betriebseinstellungen, die in Ihrem ETG vorprogrammiert sind und verwenden Sie Ihr Gerät im <SWEEP>-Modus, gemäss den obigen Anweisungen.

6.3. Die Behandlung von schwerwiegenden Erkrankungen:

Schwerwiegendere Krankheiten erfordern oft längere Behandlungszeiträume und bedürfen in der Regel einem gezielteren Behandlungsplan, der z.B. den Wechsel von Frequenzsets alle paar Wochen mit einschliessen könnte, etc. Unsere Geräte werden weltweit, bei Tausenden von Menschen erfolgreich gegen schwere Erkrankungen eingesetzt. Immer wieder haben die Ergebnisse gezeigt, dass lange Behandlungszeiten die besten Heilungsergebnisse produziert haben.

Lange Sitzungen sind einfacher in der Nacht durchzuführen, damit Tagesaktivitäten oder Arbeitszeiten nicht unterbrochen werden

müssen. Eine Behandlung über Nacht mit den Bändern an den Füßen befestigt, ermöglicht eine wesentlich grössere Heilung, weil sie in der Lage ist tiefer in den Körper einzudringen und alle Organe zu erreichen. Zum Beispiel ist der Darm ein Organ, das durch frühere Elektrotherapiegeräte nicht erreicht werden konnte. Mit unseren ETG-en kann man Parasiten und Krankheitserreger sowohl im Darm als auch in anderen Organen wie der Leber, Galle, Magen beseitigen. Allerdings erfordert das ausgedehnte Behandlungszyklen mit Frequenzen, die möglichst eng mit den Frequenzen der Erreger oder Parasiten resonanzieren. Für diesen Zweck empfehlen wir den <SWEEP> Modus, der sich in einer Endlosschleife im 10-Minutenrhythmus automatisch durch die 10 Frequenzen arbeitet. Jede Frequenz resonanziert dabei mit dem Heilungsprogramm, um den spezifischen Krankheitszustand zu behandeln.

Da das ETG mit natürlichen Frequenzen arbeitet, erscheinen drei Monate Behandlungszeit ein plausibler Zeitraum zu sein, um das langsame Verschwinden der Symptome bei ernsteren Erkrankungen zu erreichen. Natürlicher Medizin arbeitet in der Regel auf verschiedenen, oft mehr subtileren Ebenen und die positiven Ergebnisse werden erst über einen längeren Zeitraum sichtbar. Aber noch einmal, Sie erhalten die besten Ergebnisse mit Behandlungszeiten vorzugsweise zu Ruhezeiten oder über ganze Nächte.

6.4. Die Auswahl der Frequenzen

Falls Symptome haben, die sich nicht so ohne weiteres zuordnen lassen, gibt es verschiedene Methoden zur Auswahl Ihrer Behandlungssets:

- Zur Auswahl der richtigen Frequenzen oder Frequenz-Sets kann man kinesiologisch arbeiten (Muskeltests, die auf dem Prinzip beruhen, dass der Körper selbst schon weiss was ihm gut tut; man kann mit einem Kinesiologen arbeiten oder sich diese Technik für den Hausgebrauch selbst aneignen). Manche Menschen arbeiten mit dem Pendel, was ebenfalls leicht zu lernen ist.
- Es gibt Elektrotherapiegeräte, die auch sehr präzise Diagnoseprofile erstellen können. Man findet sie bei Homöopathen (Vega Maschine) oder in Naturheilpraxen (Bioresonanzgeräte). Diese Geräte bauen auf demselben Prinzip auf, nur, dass sie von einem völlig gesunden Organismus ausgehen und dann messen, wo Dissonanzen im Körper vorhanden sind. Sie können eine

solche Praxis suchen und sich ein Diagnoseprofil erstellen lassen und sich dann selbst mit Ihrem Gerät behandeln.

- Die meisten Frequenzen gegen Krankheiten sind im Buch aufgelistet. Manchmal verändern sich medizinische Definitionen über die Zeit oder werden mit neuen Definitionen zusammengestellt. Falls Sie die gewünschte Erkrankung nicht finden, haben Sie vielleicht unter einem falschen Namen gesucht; z.B.: Hautkrebs finden Sie unter **Krebs, Haut** (cancer, Skin) oder Bandwürmer finden Sie unter **Parasiten, Bandwürmer** (Parasites, Tapeworms). Falls Sie Zweifel haben schreiben Sie bitte ein Email an unsere Kontaktadressen.
- Wenn Sie Ihr ETG regelmässig verwenden, hat das noch einen weiteren Effekt: Sie lernen Ihren Körper besser kennen und einschätzen und Sie werden sehr viel sensibler und 'treffsicherer' mit Ihren Eigenbehandlungen. Sie werden in der Lage sein Ihre Erkrankung besser einzuschätzen und deshalb Ihre Behandlungen genauer zu wählen. Sie werden in der Lage sein die Frequenzen zu identifizieren, die Sie zu besserer Gesundheit führen und zu neuen Frequenzen überzugehen wenn notwendig.

7. Worauf müssen Sie bei der Behandlung achten?

Sie können bei der Behandlung im Grunde nichts falsch machen; wenn Sie dem Körper z.B. eine Frequenz zuführen um einen Parasiten zu bekämpfen und Sie haben diesen Parasiten gar nicht, dann verklingt diese elektrische Frequenz quasi ohne Effekt, aber auch ohne Schaden. Es gibt Forschungen darüber, dass Erreger in bestimmten Frequenzfeldern leben. Wenn sich bei Ihren Behandlungen diese Frequenzfelder mit den Frequenzfeldern anderer Erreger oder Parasiten mit ähnlichen Frequenzen überschneiden, dann wird diese Spezies mit grosser Wahrscheinlichkeit ebenfalls dezimiert oder abgetötet. Zu Ihrer eigenen Sicherheit empfehlen wir Frequenzsets zu verändern, wenn Sie nach längeren Behandlungen (5 Tage) gegen ein bestimmtes Krankheitssymptom keinerlei Veränderungen spüren.

7.1. Was bedeutet Herxheimer Reaktion?

Bei der Elektrotherapiebehandlung werden v.a. am Anfang sehr viele Parasiten und Krankheitserreger abgetötet. Dies kann Ihr Eliminierungssystem überfordern und zu Übelkeit, Erschöpfung und

Schwindel führen. Man nennt das den ‚Herxheimer Effekt‘, oder auch das ‚Parasite-Die-Off-Syndrom‘ (Parasitenabsterbesyndrom), eine Reaktion des Immunsystems auf freigesetzte Gifte in Blut und Gewebe. Durch die kurzzeitige Überforderung der Leber und der anderen Eliminationsorgane verschlechtern sich Ihre Symptome sich erst einmal. Das kann für ein paar Stunden, aber auch bis zu 2/3 Tage anhalten, bevor Sie anfangen sich deutlich besser zu fühlen. Es ist wichtig zu wissen, dass die sich verschlechternden Symptome kein Scheitern der Behandlung bedeuten; in der Tat ist es genau das Gegenteil, nämlich der Beweis für eine sehr starke und effektive Entgiftung.

7.2. Was tun bei Herxheimer Reaktion?

Das Wichtigste ist diese körperliche Reaktion, als einen Teil der Behandlung zu akzeptieren. Falls es sehr schlimm sein sollte, dann reduzieren Sie die Behandlungszeiten, trinken Sie viel Wasser (mindestens 4 L pro Tag) und ruhen Sie sich viel aus (keine sportliche Betätigung), essen Sie leicht um das Verdauungssystem nicht zusätzlich zu belasten, fügen Ihrem Trinkwasser frisch gepressten Zitronensaft bei und stellen Sie sicher, dass Ihre Verdauung gut funktioniert (die Einnahme von Klaubersalz oder natürlichen Abführmitteln ist eventuell empfehlenswert).

7.3. Warnungen

- Im Falle von Schwangerschaft wird dringend davon abgeraten Elektrotherapiegeräte zu verwenden.
- Es wird empfohlen das Gerät nicht zu verwenden, wenn Sie mit einem Herzschrittmacher leben, allerdings gibt es bis heute keinerlei nachgewiesenen Gegenanzeigen.
- Achtung: wenn Sie mit Frequenzen in den Bandbreiten des Lactobazillus Acidophilus behandeln (346.05, 347.00, 348.00, 349.00, 350.00, 351.65, 352.00, 353.00, 354.00, 355.00) und dieses Bakterium damit dezimieren, kann dies bei manchen Menschen Candida auslösen. Falls Ihr Programm sich mit die Bandbreite der natürlichen Magen- und Darmflora überschneidet, dann ergänzen Sie Ihre Nahrung bitte täglich mit Probiotics (Lactobazillus). Lactobazillus ist auch in natürlichem Joghurt, Kefir und Kombucha enthalten.

7.4. Wichtiger Hinweis:

Bei der Anwendung unserer Elektrotherapiegeräte kann es in seltenen Fällen zu einem leichten Prickeln auf der Haut kommen. Dies geschieht in der Regel nur bei der Verwendung der Bänder an sensitiven Hautstellen wie Bauch, Handgelenken oder anderen weichen Hautstellen. Dies können Sie vermeiden, wenn Sie die Bänder in Ihren Handflächen oder an den Sohlen Ihrer Füße anlegen.

Wenn Sie die Bänder trotz des prickelnden Gefühls längerfristig an sensitiven Hautstellen verwenden (wie z.B. Handgelenke), kann es zu einem lokalen Ausschlag kommen. Wenn Sie unbedingt an diesen Stellen behandeln wollen, dann verschieben Sie beim Auftreten des prickelnden Gefühls die Bänder bitte regelmässig alle paar Minuten.

7.5. Wie sollten die Bänder getragen werden?



Der beste Ort zur Durchführung mehrstündiger Behandlungen (wie z.B. über Nacht) sind die Fusssohlen und zwar in der Weise, dass der Edelstahlknopf die Unterseiten Ihrer Füße berührt. Die Fusssohlen haben besonders dicke Haut und sind in der Lage lange Perioden von Elektrotherapie zu tolerieren.

Wir empfehlen die Bänder vorzugsweise an den Sohlen Ihrer Füße zu benutzen befestigen in der Weise, dass die blaue leitfähige Beschichtung der Bänder die Unterseiten der Füße berührt. Der Edelstahlknopf muss die Sohlen unbedingt immer berühren..

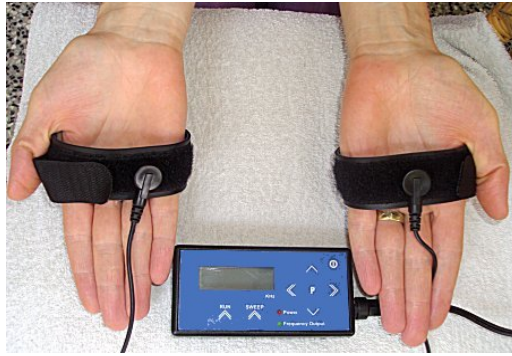

Verwenden Sie die Handbänder nur an den Handflächen

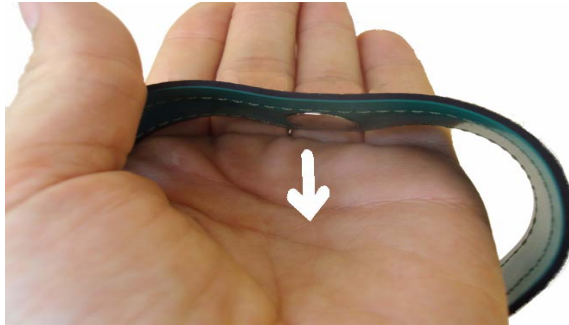

Silver Button Gesichter Handflächen



Verwenden Sie die Fussbänder an den Sohlen Ihrer Füße (siehe Bild)

7.6. Sicherheitshinweise für die Bedienung des ETG

Ihr Elektrotherapiegerät hat die Qualitätsprüfung für Langzeitbehandlungen erfolgreich durchlaufen.

7.7. DAC, Wellenform, Volt, harmonische Frequenzen

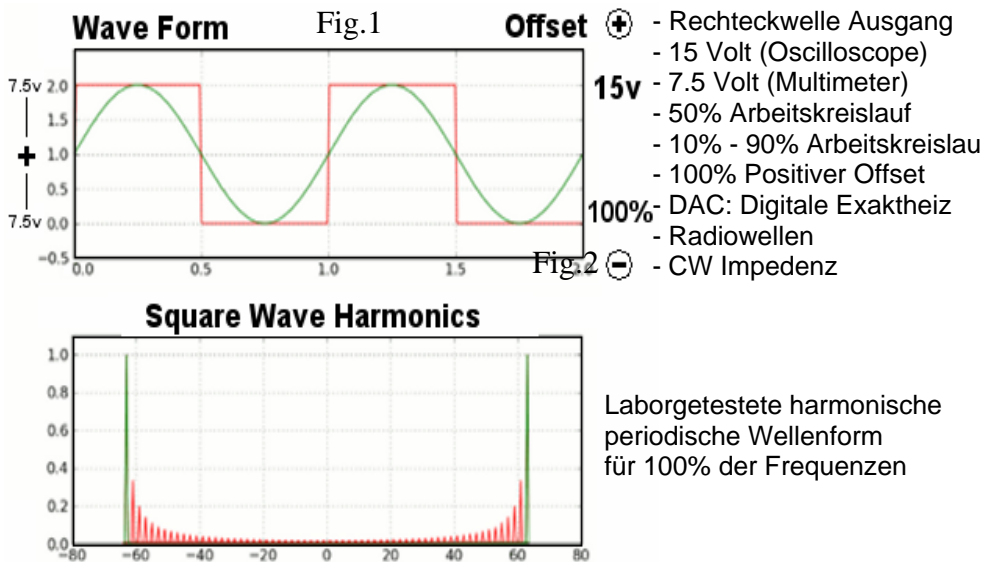

7.7.1 Digitale Analogumwandler (DAC)

Digitale Frequenzen aus der direkten digitalen Synthese und digitaler Signalverarbeitung werden analog umgewandelt, bevor sie aus dem ETG übertragen werden. Diese Digital-Analog-Umwandler werden DAC genannt. Das ETG-Signal geht durch den DAC durchläuft dann einen Durchgangfilter um die Analog-Umwandlung zu beenden. Die Ausgangsfrequenz ist eine sehr genaue analoge Frequenz mit allen Obertönen und Untertönen dieser analogen Frequenz.

Die analogen Frequenzen, die von diesem digitalen Chip produziert werden, können mit mehr Genauigkeit nach oben oder unten schwingen, als die meisten Frequenz-Generatoren. Das Wichtigste ist, dass die Frequenz zu einer analogen Frequenz umgewandelt wird, bevor sie auf den Körper übertragen wird. Digital erzeugte Frequenzen, die zu analogen umgewandelt werden, sind die Genauesten. Nur wenn diese analogen Frequenzen dann zu Rechteckwellen umgewandelt werden, kann man die harmonischen Rechteckwelle produzieren, wie sie in der Abbildung zu sehen sind (Abb. 2). Die Frequenzen werden unter Verwendung von Carrier-Wellenwiderständen auf einer einzigen Bandbreite erzeugt.

7.7.2 Wellenform

Der gewählte Wellentyp ist die Rechteckwelle; sie ist die, zur Beseitigung von Krankheitserregern und Krankheiten, zuverlässigste und als effektiv getestete Wellenform. Die Einschaltdauer ist bei 50% bei dem Standard-Modell, und 10% bis 90% bei dem professionellen Modell mit Option zum Pulsmodus (Abb. 1).

7.7.3 Spannung und Stromstärke

Wenn die Spannung am Ausgang mit einem Oszilloskop gemessen wird, dann wird die Oberseite der Rechteckwelle (7,5 V) mit der Unterseite des Rechteckwelle (7,5 V) addiert und damit die genaue Ausgangsspannung mit 15 V gemessen.

Eine Multimetermessung misst nur die Oberseite der Rechteckwelle und wird somit nur 7,5 V anzeigen. Die Messung erfolgt sofort und wird deshalb nicht den echen Messwert zeigen ($7,5 + 7,5 = 15V$).

Beachten Sie also bitte, dass eine Multimetermessung des ETG-Ausgangs nur 50% der Gesamtleistung Ihres Geräts anzeigt. Diese Abweichung hat damit zu tun, dass Multimeter nicht in der Lage sind Volt-Messungen von Wellen durchzuführen. Im Zweifelsfall messen Sie die

Ausgangsleistung Ihres ETGs bitte immer mit einem professionellen Oszilloskop. Der Ausgangsstrom von Ihrem Netzgerät ist 4500mA.

7.7.4 Harmonischen Frequenzen

Frequenzen erzeugen Harmonieen, die sich in ihren Ausgangssequenzen innerhalb der der Welle von hoch zu niedrig und wieder zu hoch entwickeln (Abb.2). Diese Harmonieen einer Frequenz bestehen aus Obertönen und Untertönen dieser Frequenz. Bei einem Gerät wie Ihrem Elektrotherapie-Frequenzgenerator gehen diese Harmonien nach unendlich. Mit diesen Harmonieen werden Sie nicht nur von der heilenden Wirkung der Frequenz selbst profitieren, sondern Sie werden es dem Erreger auch unmöglich machen, sich der gegebenen Frequenz zu entziehen.

8. Einführung in die ETD-Frequenzliste

Die überarbeitete Ausgabe der ETD Frequenzliste, stellt den Nutzern unserer Elektrotherapiegeräte ein übersichtliches und umfangreiches Handbuch zur Verfügung, mit dem Sie Ihr Gerät für verschiedene Krankheiten und Leiden verwenden können.

Dieses Buch wurde unseren Gerät angepasst und die Angaben entsprechen den programmierbaren Frequenzen in Kiloherz (Khz).

8.1. Die kompakte kommentierte Frequenzliste

(The Electro Therapy Device Frequency List (ETD) 2013
© ETD ASSOCIATION 2013)

Dieses Buch wurde von medizinischen Forschern zusammengestellt, die mit Elektro –Therapie-Geräte arbeiteten, wie z.B. die Royal Rife Maschine oder ähnlichen digitalen Elektrotherapiegeräten. Die speziellen Frequenzen sind Zusammenstellungen von erfolgreichen Behandlungen von Patienten mit schwerwiegenden Erkrankungen in den verschiedenen Khz Einstellungen. Die medizinischen Anwender sammelten ihre Notizen der Frequenzbereiche für eine bestimmte Erkrankung, bei der die Behandlung erfolgreich war. Diese wurden dann in dieser Broschüre gesammelt. Die Frequenzliste wird jährlich erweitert.

Frequenzen in diesem Buch spiegeln erfolgreiche Behandlungen durch die Benutzung von Elektrotherapiegeräten. Sie sind nicht immer in der Lage eine Erkrankung zu heilen, aber sie werden bei der Heilung vielen Erkrankungen und Krankheiten assistieren oder zumindest eine deutliche Verbesserung Ihrer Symptome ermöglichen. Viele parasitär verursachte Erkrankungen können durch die spezifischen Frequenz- Programme die in diesem Buch beschrieben sind, behandelt und geheilt werden.

Die ETD Frequenzen sind ursprünglich in Hertz. Das für Sie mitgelieferte Buch hat alle Frequenzen in KHz übertragen, damit Sie Ihre Frequenzsets direkt in Ihr Elektrotherapiegerät einprogrammieren können. 1 KHz entspricht 1000 Hertz (Hz); z.B. 30 000 Hz = 30.00 KHz. Die Bandbreite Ihres Elektrotherapiegerätes reicht von 000.01 KHz bis zu 999.99KHz (ca.1 Megahertz, Mhz). Die Zusammenstellung wurde in eine Form gebracht, dass Sie die Frequenzsets aus dieser Broschüre über die Navigationskonsole direkt in Ihr ETG eingeben können.

8.2. Rechtsbehelfserklärung

Der C.A.F.L. Verband übernimmt keine Garantien, dass die Royal Rife Frequenzen aus dieser Liste bestimmte Krankheit heilen werden. Die Auflistung ist eine Sammlung, zusammengestellt von medizinischem Fachpersonal, das mit Frequenzgeneratoren arbeitet. Die genannten Frequenzsets sind Zusammenstellungen aus Frequenzen, die für die spezifischen Erkrankungen erfolgreich eingesetzt wurden.

Ihr ETG ist lizenziert alle ETD Royal Rife Frequenzsets zu verwenden
© ETD Association 2013